ANDOVER TOWNSMAN

Our 102nd Year | Issue No. 17 | JANUARY 5, 1989 | 5 CENTS

(Copyright© 1989 Andover Publishing Company)

AT011190 01 KR01
GENERAL, MICROFILM
70 COOLIDGE RD
WATERTOWN, MA 02172

Townsman photo by Matthew Sapienza

Friendly Reminder

Members of the Andover High School chapter of Students Against Drunk Driving reminded their schoolmates not to drink and drive during the holidays by putting red ribbons on cars in the school parking lot. Standing, far right, are SADD adviser Patty Barrett and Andover Safety Officer Jack Milne.

MBTA Gives Contract To New Bus Company

By Julie M. Barry

The Massachusetts Bay Transportation Authority has awarded a $216,000 contract to a new bus company, owned by James F. Trombly, for the Merrimack Valley to Boston bus route effective Jan. 30.

Current weekday service will be maintained. And the company will be subsidized an additional $12,000 to start up weekend and holiday service. New schedules, effective at the end of the month, are being published.

Trombly, son of Frank Trombly—owner of the Dracut-based Trombly Motor Coach Service—will be the owner and president of the yet to be named company.

The MBTA's contract with Merrimac Transportation, the company that currently services the Merrimack Valley to Boston route, will officially be severed Jan. 29, said MBTA spokesman Vincent Carbona.

Unhappy with Merrimac's proposal in September to cutback weekend and midday service, the MBTA decided to award the subsidy to another firm, calling for bids in November.

Preparation for the takeover has begun, said Trombly. That includes purchasing equipment—eight used and two spare buses and hiring help. Establishing a name for the bus company is also in the works.

Although he and his father's company will be separate, they will both be based in Dracut. "It is a good relationship," said the younger Trombly, referring to the two bus companies.

Trombly Motor Coach Service ran the Merrimack Valley to Boston route for 17 years, from 1968 to 1985. But, according to James Trombly, the route was losing money.

Unable to compensate by transferring funds from their other operations, Trombly sold rights to the line to Merrimac Transportation.

In 1987, the MBTA began annual subsidization of the route in the amount of about $204,000.

This compensation wasn't enough for Merrimac Transportation to maintain the level of service expected by the MBTA, company officials said. "They wanted to cut service, and we wanted to increase it," Carbona said.

(Continued on Page 50)

Former Andover Legislator May Run For Governor

By Frank Messina

In the early hours after Gov. Michael Dukakis' surprise announcement Tuesday that he would not seek re-election, a former Andover legislator is one of several names being mentioned as a candidate in the now wide-open 1990 election.

Former Selectman, State Rep. and Republican U.S. Congressman Paul W. Cronin was quoted in the media yesterday as saying he is "90 percent sure" he would run for the governorship. Although not available for comment by presstime, a state party member and long-time associate confirmed that Cronin is leaning towards entering the race.

"He is very serious about running," said William MacDougall, a member of the State Republican Committee. "I think you're going to see some serious planning" by Cro-

(Continued on Page 40)

Index

Police Log 4
At Our Schools 12-20
Menu 19
Entertainment 22-25
Social 26-28
Births 29
Religious News 30, 31
Obituaries 32
Public Forum 39
Sports 42-50
Classified, Real Estate 56-71

(Political Advertisement)

HOURS: M.,T.,W. 11 a.m.-9:30 p.m. TH.,F.,S. 11 a.m.-10 p.m.
Nathan's
Call for reservations (508) 521-5005
A PLEASANT DINING EXPERIENCE
All food cooked to order
58 RIVER ST., HAVERHILL, MA 01830
Parking Next Door Day or Night

BEAVEN & ASSOCIATES
Private Tutors For Major Academic Subjects
SSAT, SAT, & Achievement Test
91 Main St., Andover MA
475-5487 470-3319

VOTE
JACK DZIADUL
Selectman
March 27th

Backstreet
Proudly Presents
PARIS
Wed., Jan. 11th - Sat., Jan. 14th
COAST CONNECTION
Tuesday, Jan. 10th
19 Essex St., Andover, MA 475-4411

RAINBOW FUEL COMPANY
657-8156
74.0¢
150 Gallon Minimum
24 hr. Burner Service

Free Estimates • Insured • References
CHRIS'S PAINTING
Interior - Exterior
Wallpapering
Chris B. Bertowski 686-4159

Investigating

Robert Corry, son of Robert A. and Alida Corry of River Street, examines some wires at the scene of a fire in Hampden County, where he is the state fire marshal's representative. Since taking the job in 1982, Corry has investigated about 400 fires of suspicious or undetermined origin. He has obtained 110 confessions and 90 convictions of arson. Corry is currently president of the International Association of Arson Investigators' Massachusetts chapter, a 370-member statewide organization of fire investigators.

Shuman On Senate At College

Patricia Shuman, daughter of John and Elizabeth Shuman, 24 Sagamore Drive, Andover, was elected to the Northern Essex Community College Student Senate.

Shuman, a graduate of Andover High School, is the vice president of the Student Senate and business manager of WRAZ, the college's radio station.

After graduation, Shuman plans on transferring to a four-year college to earn a bachelors degree in accounting.

Honors

Tim Lane, son of Mr. and Mrs. Timothy Lane of Andover, has been named to the honor roll and effort honor at Proctor Academy in Andover, N.H., for the fall term.

My sincere thanks to all the kind people who helped my children and me when I was struck by a car on Main Street.

ALL SCHOOL SUPPLIES and STATIONERY

20% OFF

WE HONOR MASTERCARD & VISA

NEW ENGLAND Stores DISCOUNT SALE

NOW thru WED., JANUARY 11th

OPEN SUNDAYS 12 to 6 P.M.
DAILY 9 to 9 P.M.

- ANDOVER, Shawsheen Plaza
- W. PEABODY Syms Plaza, Next to Syms
- SALEM, Vinnin Sq., Shopping Center Next to Stop & Shop
- WEST LYNN, 22 Market Sq.
- SAUGUS, Cliftondale Square
- IPSWICH, Shopping Center

Russem's

ANDOVER
at Olde Andover Village

STOREWIDE!

JANUARY CLEARANCE SALE

30 TO 60% OFF
IN EVERY DEPARTMENT

OUR FAMOUS
SEMI-ANNUAL SALE
SENSATIONAL CLEARANCE!

TOWN HOUSE TOPICS

'Save Our SHED' Group Meets

An organizational meeting of the "Save Our SHED" effort will be held Thursday, Jan. 12, at 7:30 p.m. at the Shawsheen School.

The purpose of the meeting is to inform parents about the relocatable structures proposed for the Shawheen Extended Day program and to form committees to ensure the continuation of the program.

Parents of children who will be in kindergarten during the next few years and who need child care beyond the two-and-a-half-hour kindergarten day are urged to attend. Parents of current and former SHED students are also encouraged to come to the meeting.

Plant Study Gets Boost

The physical plant assessment at Andover's public schools got another boost Dec. 20 when the School Committee awarded a $42,000 contract to Goldberg-Zoino & Associates for an environmental analysis of the buildings.

The 10-week study consists of two stages.

According to Goldberg-Zoino's proposal, the most common cause of indoor air quality problems are related to general air quality parameters, like temperature, relative humidity and carbon dioxide levels. Inadequately functioning ventilation systems also cause problems.

•In the first phase, the air in all the school buildings will be tested for carbon dioxide, carbon monoxide, oxygen and relative humidity. Ventilation systems will also be studied.

•The second phase will be conducted at Bancroft and West elementary schools. According to the proposal, those schools have a history of complaints and warrant a more detailed testing of potentially allergen-producing material.

Water samples from the heating, venting and air conditioning systems will be analyzed for such things as bacteria and fungi.

A final report, which should be complete in February, will be prepared for the School Committee.

Warriors Upset Lowell

Senior guard John Russell swished the second of his last-minute three-point shots with no time left on the clock in regulation, and Andover High then outscored Lowell 9-4 in overtime en route to a big 58-53 upset victory over Lowell in boys' basketball action this past Tuesday night.

The victory hiked the Golden Warriors' overall record to 3-1, while Lowell slipped to 4-2. It was the MVC opener for both teams.

The game was close from start to finish, AHS clinging to a slim 22-20 halftime lead, Lowell pulling ahead 34-33 after three quarters, and the Warrioors staging a furious last-minute rally capped by Russell's two clutch three pointers.

In overtime junior forward John Thompson pocketed three free throws, Russell hit a pair of charities, senior center Todd Musterait had a bucket and Stefan Tomlinson contributed two points.

For the game Thompson and Musterait shared high honors with 15 points apiece, Russell finished with 13 and sophomore point guard Matt Perry scored six (including a three-pointer).

Lowell is considered the pre-season favorite to win the MVC title.

Complete details on the game will appear in next week's Townsman.

'Tot Lot' Playground Site Chosen

Andover's first playground designed specifically for toddlers and preschoolers moved a step closer to reality with approval by the Board of Selectmen of Iceland Road (off Route 133) as the playground site.

"Pooh's Place," as the playground will be called, is being designed by Children's Playgrounds of Cambridge, with assistance from local architect John Dugger, who will work on incorporating tires into the wooden structures. The playground will consist of a "play pyramid" for babies, swings, a car, slides, climbing apparatus, bridges, playhouse and a sandbox for children ages 18 months to 6 years. The $25,000 cost of the playground will be raised from within the community.

Anyone interested in working on fund-raising, publicity or any other aspect of the playground is encouraged to attend a strategy meeting Monday, Jan. 9, at 9:30 a.m. at Lois Karfunkel's. Children are welcome. For further information, contact Peggy Coleman or Lois Karfunkel.

On Council

Scott Bates, son of Mr. and Mrs. Vincent Bates of 44 Jenkins Road, has been elected to the Terrace Seven Hall Council at Ithaca College in Ithaca, N.Y.

AMHA
ANDOVER MENTAL HEALTH ASSOCIATES
Complete Mental Health Services
One Elm Square
Andover, MA 01810 • 470-0520

Daniel's
155-161 Essex St., Lawrence, MA
Open Daily 'til 5:30 p.m.; Tues. and Fri. 'til 8 P.M.
VISA AMERICAN EXPRESS DISCOVER MasterCard
SEMI-ANNUAL CLEARANCE SALE

SELECT GROUP NOW
$19.90 & $39.90
Values to $60.00
REAR OF STORE
PARK FREE ENTRANCE ON COMMON ST.
Serving Greater Lawrence Over 50 Years

It's time to fill in those empty spaces with a silk tree or floral arrangement.
Last Week Of
AFTER CHRISTMAS SALE
40% off
Boutique TONI
Your Full-Service Silk Floral Boutique
2 Elm Square 475-9652 Andover
HOURS: Monday-Saturday 9-5; SUNDAY 12-4
Interior Landscaping - Delivery - We Make House Calls

POLICE LOG

Arrests

Wednesday, Dec. 28—Morrison Capriole, III, of South Lawrence, arrested on warrant, 10:19 p.m.

Friday, Dec. 30—Edward A. Welling, Jr. arrested on Andover warrant, 11:03 p.m.

Saturday, Dec. 31—Daniel C. Morse, 157 North Main St., arrested on Andover warrant, 8 a.m.; James S. Ferguson of Nashua, N.H., arrested for driving with suspended license and warrant, 5:32 p.m.; Harold Garron of Lowell, arrested on driving under the influence, operating to endanger, failure to stop for a police officer, giving false name and warrant, 10:10 p.m.

Sunday, Jan. 1—Stephen A. Pollack, 31 Argilla Road, arrested for assault and battery, 3:58 p.m.

Accidents

Thursday, Dec. 29—Non-injury accident, 160 Salem St., 6:21 a.m.; non-injury accident, 79 Elm St., 9:47 a.m.

Friday, Dec. 30—Person struck by car, ambulance detailed, 61 Main St., 2:45 p.m.

Saturday, Dec. 31—Non-injury accident, 339 Salem St., 1:49 p.m.; personal injury accident, 354 North Main St., 5:32 p.m.

Sunday, Jan. 1—Personal injury accident, 10 Main St., 1:57 a.m.; non-injury accident, 8 Rogers Brook West, 6:55 a.m.

Monday, Jan. 2—Non-injury accident, ramp from Lowell Street to Rte. 93 South, 11:45 p.m.

Breaks

Tuesday, Dec. 27—Motor vehicle break-in, 131 River Road, 5:57 p.m.

Saturday, Dec. 31—Possible break-in, board removed from rear of building, Rose Glen Dairy, 5 Andover St., 1:56 p.m.

Monday, Jan. 2—Break-in at 186 High St., 4:12 p.m.; motor vehicle break-in, 108 High Plain Road, 10:31 p.m.

Thefts

Tuesday, Dec. 27—Wallet stolen at the Marriott Hotel, 11:47 p.m.

Thursday, Dec. 29—License plate stolen, 13 Lockway Road.

Saturday, Dec. 31—Money stolen at 311 Lowell St., 9:25 p.m.

Sunday, Jan. 1—Wallet stolen at the Sheraton Rolling Green, 1:59 p.m.

Vandalism

Tuesday, Dec. 27—Motor vehicle damage, 212 Salem St., 1:34 p.m.

Thursday, Dec. 29—Lawn damage reported at West Parish Church, 129 Lowell St., 8:15 a.m.; garage door damage, 13 Crestwood Dive, 4:05 p.m.

Sunday, Jan. 1—Bottle smashed and thrown through window at the Marriott Hotel, 1:02 a.m.; mailbox damage, 131 North St., 10:01 a.m.

Monday, Jan. 2—Motor vehicle damage, 16 Balmoral St., 12:22 p.m.; motor vehicle damage, 60 Frontage Road, 10:58 p.m.

Stolen Cars

Thursday, Dec. 29—Car reported stolen at 4 Longwood Drive, 8:38 a.m.; car reported stolen at 1 Shattuck Road.

Cowbirds make no nest. They lay their eggs in the nests of other birds.

ANDOVER TOWNSMAN

Established 1887
U.S.P.S. (025-440)

Irving E. Rogers, Jr.
Publisher

Robert E. Finneran
Editor & Managing Editor

Melissa M. De Meo
Assistant Editor

Michael A. Masessa, Jr.
Business Manager

Donald P. Schwanekamp
Advertising Manager

Michael W. Petrycki
Production Manager

Published Every Thursday
89 North Main St., P.O. Box A-T, Andover, MA 01810
Tel. 475-1943
Second Class Postage Paid at Andover, MA
35¢ Per Copy - $15.00 Per Year
50¢ Per Copy - $20.00 Per Year
Outside of Greater Lawrence Area
College Subcriptions 50¢ Per Week

COPY DEADLINE: Advertising copy must be in TOWNSMAN Office by 5 PM on Monday. Camera Ready Advertising Copy 12 noon on Tuesday; week of publication. No cancellations honored after the above deadline.

"POSTMASTER: Send address changes to (Andover Townsman, 89 No. Main St., Andover, MA 01810)."

JANUARY SALE

Anniversary Sale Prices Throughout the Store!

10-50% OFF

Jan. 7th thru Jan. 28th

- Cribs
- Dressing Tables
- Chests
- Strollers
- Quilt & Bumper Sets
- Headboards
- Floor Models
- Discontinued Items
- Many Different Items

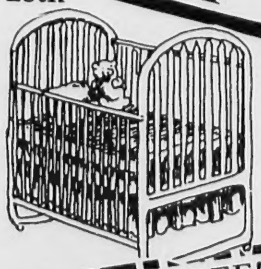

WIN A $200 SHOPPING SPREE!
DRAWING Jan. 31st

Name
Address
Phone #
To Enter, Fill Out This Entry and Bring to Store

THE BABY'S CRIB
SPECIALIZING IN THE COMPLETE NURSERY
ROUTE ONE SHOPPER'S VILLAGE (603)926-4186 HAMPTON FALLS, N.H. 03844

Mon.-Sat. 10-5:30
Fri. Nite till 9:00

ANDOVER House of Carpets Inc

Commercial Residental

indoor-outdoor carpets
broadlooms, orientals, braided
hooked rugs & room size remnants

Solarian No Wax Floors

wall to wall
rug cleaning & installation service

Free Estimates No Obligation

master charge VISA

SHAWSHEEN PLAZA
ANDOVER 475-2911
Hours: Mon.-Wed. 9:00-5:30
Thurs. & Fri. 9:00-9:00, Sat. 9:00-5:00

Andover Liquors

THE BEST OF Washington State

This Week's Best Wine Buy

Cheateau Ste. Michelle
Johannisberg Riesling

Now Only

$4.49

(Reg. $5.99)

Andover Liquors
Shawsheen Plaza
Mon.-Sat. 9 AM to 9 PM

470-0500

Zoo Volunteers Needed

The Stone Zoo is looking for volunteer educators to help bring in-depth information to the public. Every animal at the zoo has a story to tell and needs someone to tell it. Volunteer educators teach visitors of all ages about the important role of zoos in conservation and wildlife protection.

Free training prepares volunteers to communicate the world of animals to zoo visitors.

Volunteers learn about animal behavior, adaptations, diets, habitats and how to use artifacts to convey their message.

If you love animals, enjoy working with people and are over 18 years old, you can be part of this program. For further information, call the Stone Zoo.

Female lions do more than 90 percent of the hunting for their pride.

Barbara Fogg of Andover, an education department volunteer, explains some of the wonders of the animal kingdom to school children visiting the Stone Zoo in Stoneham.

Just for Women

Bailey's

Women Cut & Style $17.00
Men Cut & Style.....$10.00
Up-do $18.00
Braids.....$10.00 up
Perm $35.00

470-3024
59 ESSEX STREET
ANDOVER MA 01810

Paula Says:

If You Didn't Get a

F U R

for Christmas

It's Not Too Late...

Come see us - Paula or Steve - for SELECTION, QUALITY and PRICE!

Specializing In Hard To Find Sizes

Royal Jewelers, Plus...
a jewelry store and more
493 ESSEX STREET, DOWNTOWN LAWRENCE
Open Monday-Friday 9:30-9:00; Saturday 9:30-6; Sundays 12-5
Validated Parking Behind Store
Your Fur Source Since 1948 *Use Our Convenient Layaway Plan*

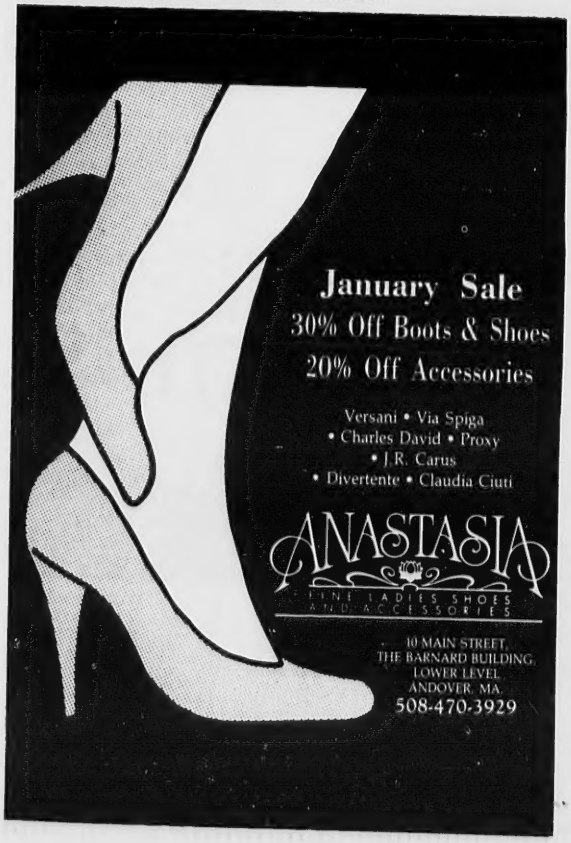

January Sale
30% Off Boots & Shoes
20% Off Accessories

Versani • Via Spiga
• Charles David • Proxy
• J.R. Carus
• Divertente • Claudia Ciuti

ANASTASIA
FINE LADIES SHOES AND ACCESSORIES

10 MAIN STREET,
THE BARNARD BUILDING,
LOWER LEVEL
ANDOVER, MA.
508-470-3929

Historians Schedule Events

By Barbara Thibault

A full calendar of events continues at the Andover Historical Society during the winter season. Traditional woodworking and tool appreciation takes place Saturdays in the Amos Blanchard Barn from 10 a.m. to 1 p.m. Using 19th-century hand and foot-powered tools, master woodworker John Ross will introduce sharpening and reconditioning of tools, marking and layout, traditional joinery and modern applications. Individual instruction in very small classes suits the novice and advanced cabinetmaker alike. Personal assistance helps the student choose a project.

By popular demand, local genealogist Gratia Mahony will present a seminar for tracing family origins on Saturday, Jan. 14, beginning at 10 a.m. at the society's Underhill Research Library. Information on local, regional and national resources as well as recommendations on reliable books and libraries are included along with interpretation of references.

British author and antiques dealer David S. Howard offers the first evening lecture on Chinese export porcelain for decorative arts course on the last day in January. Sponsored by the Andover Historical Society, the North Andover Historical Society and the Stevens-Coolidge Place, this course surveys the development of American ceramics, glass, furniture, textiles, pewter and silver in six sessions.

Opportunities for local history involvement are numerous. Volunteers serve in areas relating to the collections, grounds, development, preservation, exhibits, public relations, research and education. Visitors can tour the house and barn museum and view the society's current exhibits about Andover women and Andover at the time of the Constitution. Researchers pursue their genealogies, house histories and academic interests in the Underhill Research Library.

The Andover Historical Society, accredited by the American Association of Museums, is a non-profit, educational institution open to members and the public. Register for programs in advance. Library and office hours are between 9 a.m. and 5 p.m., Monday through Friday and second Saturdays from 10 a.m. to 1 p.m.

Two newspapers that began their careers as penny papers were the New York Times and Baltimore Sun.

Awarded Magazine Prize

Joshua Bloom, 7, of 36 Lincoln Circle E, received third prize in the October "Cricket League" internatinal writing competition sponsored by Cricket Children's magazine. Entrants were asked to write a ghost story. Joshua's name appears in the January issue of the magazine.

Each month Cricket sponsors a different and unique writing and drawing competition for its readers, with 700 to 800 entries pouring in each time, some from as far away as Africa and Australia. All stories, poems and drawings are judged in two age brackets: 5- to 9- and 10- to 14-year-olds. Winners receive prizes and recognition. The best entries are published in the Cricket League pages of the magazine.

Andover Thrift Shop
10 Park Street, Andover, MA
CONTINUOUS JANUARY SALE
Mon.- Fri., 10 a.m. to 4 p.m.

Cut Flower Special
Miniature Carnations
$2.50 per bunch
Imagine That FLORIST
26 Chestnut St., Andover
475-8593

SAMANTHA'S
ANDOVER
12 MAIN STREET ANDOVER, MASSACHUSETTS 01810 (508) 475-9686
OPEN UNTIL 8 PM THURSDAY & FRIDAY

Lisa O'Connell

Graduates At Texas Air Base

Airman Lisa M. O'Connell, daughter of Michael T. O'Connell, 6 Fairfax Drive, graduated from Air Force basic training at Lackland Air Force Base, Texas.

During the six weeks of training O'Connell studied the Air Force mission, organization and customs and received special training in human relations.

She is a 1988 graduate of Andover High School.

BABY TALK

by Jack Resnick

Babies are a joy to watch grow. And each child grows at a rate different from the next one. Many children sit before they can stand. The usual order for ambulation is to creep, then crawl, then walk. But some children don't creep or crawl at all. A wiry, active child may pull to a standing position at six months; a heavier, placid, at 11. It doesn't seem to matter. No one has ever shown that a child who walks, talks, or gets teeth early grows into a more intelligentd, better adjusted, healthier adult. You'll have fun watching for your baby's firsts, but remember that a child's development isn't a foot race.

You will find all of your baby needs in stock at **TINY TOTLAND.** Simmons, Childcraft, Bassett & Morigeaux are available. Lay-a-way plan at no additional charge. Open 9-5:30. Mon. & Th. 9-9. Toys for all ages..."heaven to seven". Visit us at **TINY TOTLAND, 1111 Elm St., Manchester, N.H.** *"Where Quality Costs You Less."* **1-603-623-6171.**

Annual Rate

9.25%

Effective Annual Yield*

9.71%

Get a great rate on a 3-month CD.

Call one of our 24-Hour Customer Service Centers for *all* the great rates:
BayBank Boston (617) 648-8330, BayBank First Easthampton (413) 586-8600, BayBank Harvard Trust Company (617) 648-8330, BayBank Merrimack Valley (508) 475-3620, BayBank Middlesex (617) 387-1808, BayBank Norfolk (617) 461-1740, BayBank Southeast 1-800-447-6800, BayBank Valley Trust Company (413) 732-5510

BayBank®

Nobody does it better.™

*Assumes renewal at maturity at the same annual rate for an entire year. The rate is subject to change on each renewal. Withdrawals prior to maturity require the consent of the bank and are subject to a substantial penalty. Rate is subject to change and is available for personal accounts only. $2,000 minimum deposit required.

Members FDIC

INSPIRED INTERIORS
INTERIOR DESIGN

"Professional direction of your expression"

GRAND OPENING

SALE!!

25% to 40%

off retail prices
Throughout the month of January

EXCELLENT SELECTION
QUALITY WALLCOVERINGS
DESIGNER FABRICS
CUSTOM DRAPERIES / VERTICLES
MINI-BLINDS / PLEATED SHADES
UNIQUE WINDOW TREATMENTS
DISTINCTIVE FURNISHINGS
UNUSUAL ACCESSORIES
FULL INTERIOR DESIGN SERVICE

GRAND OPENING
Inspired Interiors is opening its doors, presenting innovative new decorating concepts to the community. Come see the difference that our pleasant atmosphere makes as you select the perfect combination that only a full sevice design shop can offer.

25% TO 40% OFF RETAIL
Inspired Interiors never charges full retail prices, and during the grand opening sale our discounts will be 25% to 40% off the retail price of all our products. Drop in and browse through our collection of unusual furniture and accessories, silk trees, plants and florals. Browse through dozens of six-foot panels that display unique wallpaper and fabric combinations, or create your own combinations at our composing bar, choosing from an extensive selection of designer products.

FULL SERVICE INTERIOR DECORATING
If you wish, our professional interior designers can direct you to the products that fully represent your creative expression. We can design rooms from initial layout to accessorizing. We can also contract and oversee the installation of all our products, as well as any carpentry, painting, electrical, etc. As you can see, at Inspired Interiors, full service means decorating is easy, exciting, and fun.

DON'T DELAY
This sale will only last through the month of January, so come in and turn your ideas into masterpieces (economically) at Inspired Interiors.

11 OLDE BOSTON SQUARE, ROUTE 110, WESTFORD, MA 01886 (508)-692-2911

"Designer quality at affordable prices"

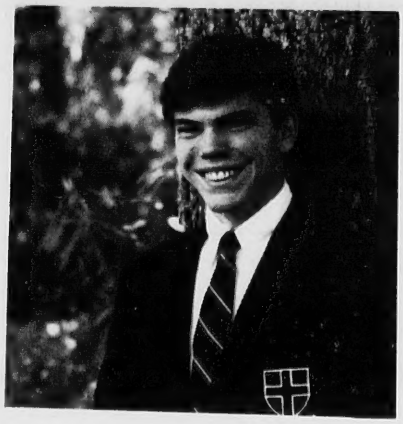

James D. O'Hara

President Of Class At Holy Cross

James David O'Hara, son of Dr. and Mrs. Richard O'Hara of Andover, has completed his first semester at Holy Cross College in Worcester. The liberal arts college, run by the Jesuits, has 2,800 students, including 750 freshmen.

O'Hara was on the freshman crew and has been elected president of his freshman class.

He is a graduate of the Pike School and Brooks School, North Andover.

Disabled Drivers

The state Department of Revenue wants to help disabled drivers take advantage of a tax exemption that is sometimes overlooked.

By Massachusetts law, some physically disabled taxpayers are exempt from paying the state sales/use tax on certain motor vehicles, DOR officials said. They said a motor vehicle can be exempt from the tax if the driver who buys it has lost two or more limbs or lost the use of at least 80 percent of each of two or more limbs.

Taxpayers seeking this exemption should contact DOR's determination bureau before attempting to register a car with the Registry of Motor Vehicles.

DOR employees can explain the legal requirements for claiming this exemption, as well as supply the necessary affidavit (Form MVU-33). The brief form requires the signature of the taxpayer and, in some cases, the signature of the taxpayer's physician.

Once the appropriate signatures are obtained, the form should be attached to a completed registration application (RMV-1)—available through the taxpayer's auto dealer or insurance company—and submitted to the registry.

DAHER'S

End of Season
CLEARANCE

TAKE
33% off
Entire Stock
Women's
Leather Boots

TAKE
50% off
Entire Stock
Children's
Winter Boots

OUR FAMOUS RACK SALE
Entire Stock Women's
Fall & Winter Shoes
$19.99 to $39.99
Values to $80

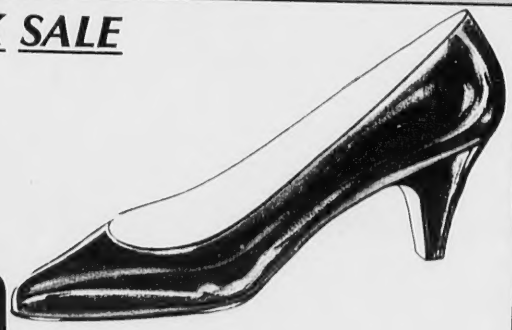

Choose from our entire stock
of famous name women's shoes.

TAKE
25% off
Entire Stock
Fall & Winter HANDBAGS

TAKE
33% off
Men's & Women's
Warm Lined Slippers

TAKE
25% off
Men's & Women's
Storm Boots

Many other unadvertised End of Season Sales throughout all three stores.

DAHER'S

On Swan
89 Swan St., Rte. 110
Methuen, MA 683-2307
Open Daily 9:30 a.m. - 5:30 p.m.;
Thurs. & Fri. 'til 8 p.m.

On The Mall
Methuen Mall
Methuen, MA 975-4088
Open Daily 10-9:30;
Sun. Noon 'til 6 p.m.

Of Andover
27 Main St.
Andover, MA 470-3385
Open Daily 'til 5:30
Friday 'til 8:00p.m.

Spending January In Russia

Scott Brink, son of Mr. and Mrs. Michael Brink of Andover, is spending January touring eight cities in the Soviet Union as part of the January program at Colby College in Waterville, Maine.

With stops in Moscow, Leningrad, Tbilisi and four Central Asian cities, the Colby students are meeting with local officials, academics, students and Muslim seminarians to discuss the political ramifications of cultural diversity, ethnic nationalism and religion, especially in the area of perestroika.

Colby adopted the nation's first January program of independent study in 1960. Since then the Jan Plan has seen students pursue formal courses on campus and embark on independent studies across the globe.

Jan Plan provides students and faculty a change of pace from the two regular semesters. Students can develop their individual intellectual strengths, pursue specialized topics and interests, explore other countries and investigate potential careers through courses, independent study or field study internships.

Situated on a 900-acre campus, Colby has 1,700 select undergraduates drawn from 47 states and 21 foreign lands and a faculty of 160 recognized scholars committed to undergraduate teaching.

Scott Brink

Brink, a sophomore, is an economics major. In addition to the Soviet Union trip, students are travelling and studying in Europe and Mexico as well as in Washington, D.C., New York and the Mojave Desert in California.

Pageant

La Femmina School of Modeling of Arlington and Wilmington will hold its annual preliminary modeling pageant Jan. 22 at the Wilmington Sons of Italy on Ballard Street.

Winners of the pageant will compete in the La Femmina Model of the Year Pageant March 18 and 19 at the Sheraton Tara Hotel in Framingham.

Entrants must be at least 4 years old. Experience in modeling is not needed to compete. The age categories are tots, juniors, pre-teen, teen and adult.

Limo Too Small . . . Bus Too Big

Call:

We-Care Transport (508) 887-9404

Executive Travel | **Special Event Travel**
Group Outings | **Shopping Trips**
Business Meetings | **Civic Group Outings**
Group Ski Trips

6-14 people in "Comfort Vans"
15 - 25 people in "C.E.O. Executive Coach"
We-Care Transport *"The People Transport Company"*

Apointed Associate Professor

Magid Mazen of Andover has been appointed associate professor of management at Suffolk University School of Management.

Mazen received his bachelor of arts degree in 1966 from Tanta University in Egypt, his M.B.A. from Central Michigan University in 1976 and his doctorate in 1982 from Purdue University's Krannert Graduate School of Management where he specialized in human resource management and organizational behavior.

Before joining the Suffolk faculty, he taught at Illinois State University.

Ease your mind, heal your body.

Recurring physical ailments like asthma, migraine headaches, ulcers, allergies, or heart problems are often connected with a deep emotional wound.

Sometimes the symptoms won't cease until a professional helps you uncover unconscious conflicts . . . and you let go of the feelings you've held onto for so long.

Psychologist Kenneth Rogers guides individuals with psychosomatic illnesses through a gentle journey of self discovery. People resolve the inner conflicts that make their bodies sick. Please call Dr. Rogers for more information or to make an appointment.

You don't have to hurt anymore.

(508) 682-4494

KENNETH C. ROGERS, Ed.D.
PSYCHOLOGIST
203 TURNPIKE STREET • SUITE 406 • NORTH ANDOVER, MA 01845
health insurance • evening appointments

50% Off Winter Sale.

All Women's Fashions 50% off!
All Menswear and Gifts 20% off!

Save on winter sportswear, dresses and accessories for women. Classic fashions from Evan Picone, Liz Claiborne, David Brooks, Ltd., Ciao Ltd., Maggy Boutique and more. Menswear and gifts (where available) are 20% off.

Sale Now in Progress.

Johnny Appleseed's, Inc.

Appleseed's

IN MASSACHUSETTS

Beverly, 50 Dodge Street, 922-2040
Cohasset, 220 Beachwood St. at Rt. 3A, 383-6144
Concord, Rte. 117 and Sudbury Road, 369-8883
Concord, 23 Monument Street, 369-4708
Marblehead, 41 Atlantic Avenue, 631-1773
Osterville, 1374 West Main Street, 428-6081
Wellesley, 8 Church Street, 235-3853
Westwood, 680 High Street, 329-5190

IN CONNECTICUT

Greenwich, 21 E. Putnam Ave., 622-1560
W. Hartford, 43 LaSalle Road, 523-4065

All stores open Monday-Saturday, 9-5:30, Thursday evenings until 8:00 (except Osterville). Beverly store open Thursdays and Fridays until 8:30.

Visa, MasterCard, American Express, Diner's Club, Discover, Johnny Appleseed's Charge accepted.

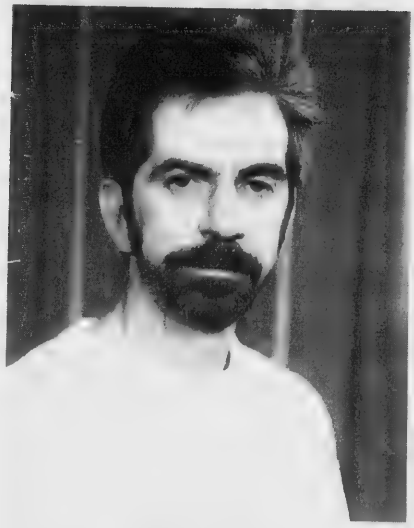

Albert S. LeCourt

Elected To Student Senate

Albert S. LeCourt, husband of Jane E. LeCourt, 108 Salem St., Andover, was elected to Northern Essex Community College's Student Senate.

LeCourt, a graduate of Lowell High School, is active in his community working on food drives for the poor and homeless.

After graduation from the business management/real estate program, he plans to pursue a career in real estate brokerage.

A person traveling the 93 million miles to the sun would take 193 years if driving at 55 miles per hour.

KALEIDOSCOPE

presents

"ALADDIN"

The Gerwick Puppets

Saturday, January 7, 1:00 P.M.
West Middle School Auditorium
(Recomended for children 3 and older)

Tickets $5.95 Call 475-1422 or buy at door
(in cooperation with Andover DCS)

WINTER SALE

Ethan Allen®

There's never been a better time for our designer service.

Ethan Allen wants your dreams of a beautiful home to come true.

Now at Ethan Allen you can have complimentary designer service without ever leaving your home.

One of Ethan Allen's expert design specialists will analyze your needs and suggest endless possibilities.

So take advantage of us! Good design and our Winter Event Sale are sure ways to create the house of your dreams.

Furniture Barn
An Ethan Allen Gallery
JCT ROUTES 114, 125 & 133 • PHONE (617) 685-3546
Mon. & Wed.: 9:30 - 6:00 Tues., Thurs.,
Fri.: 9:30 - 8:30 Sat.: 9:30 - 5:00
No. Andover, MA

REVOLVING CHARGE
MasterCard
VISA

AT OUR SCHOOLS

What's Going On At Andover High

Today

8 a.m. X-period class meetings for freshmen, sophomores and seniors
2:15 p.m. Subcommittee meeting in Room 210 (Mr. Thurber)
3:30 Girls' track vs. Lowell (at LFH)
Boys' track vs. Billerica (at LFH)
4 Junior varsity hockey at Wilmington
7 Open house for parents of eighth-graders (Collins Center)
Girls' gymnastics at Lowell

Friday

Boys' basketball at Lawrence
Girls' basketball vs. Lawrence
Boys' and girls' freshmen basketball at Lawrence
3:30 p.m. Boys' swim at Chelmsford
4 Boys' gymnastics at Lincoln Sudbury
7:30 Battle of Bands (Student Dining Room)

Saturday

4:30 p.m. Varsity hockey at Lawrence

Sunday

1:30 p.m. Junior varsity hockey vs. Central (at Merrimack College)

Jan. 9-20

Chorus fund-raising jewelry sale

Monday

2:15 p.m. Faculty meeting
6 Junior varsity hockey at Cambridge
7 Interpreting PSAT scores (Collins Center)
7:30 PAC meeting (Library Annex)

Tuesday

Boys' basketball vs. Haverhill
Girls' basketball at Haverhill
Boys' and girls' freshmen basketball vs. Haverhill
2:15 p.m. House building Committe (Room 138)
Relaxation training workshop with Paula Gray (Large Group Room)
3:30 Boys' gymnastics vs. Revere
Girls' gymnastics at Billerica

Wednesday

11 a.m. Half-day; students dismissed
2:15 p.m. Student activities meeting with World Culture Day (Large Group Room)
3-9 Northeast District Music Festival (Waltham High School)
3:30 Girls' ski at Bishop Fenwick/Haverhill
8:30 Varsity hockey vs. Haverhill

Thursday

8 a.m. X-period special assembly for grades 10 to 12
2 p.m. Mr. Wartman's field trip departs from Rolling Ridge Conference Center; return is Jan. 13 at 2 p.m.
2:15 House meeting (Room 112)
3:30 Girls' track vs. Haverhill (at LFH)
Boys' track vs. Central Catholic (at LFH)
Boys' swim vs. Westford
Boys' ski vs. Bishop Fenwick/Haverhill

Open House

The Somerville Hospital School of Nursing, 125 Lowell St., will hold an open house Wednesday, Jan. 18, from 7 p.m. to 9 p.m. Faculty and nursing students will provide information about the program and conduct tours of the school and hospital.

The School of Nursing is a National League for Nursing accredited program leading to a diploma in nursing. The program offered is two academic years in length for full-time studies. A limited number of students may elect to enroll on a part-time basis.

Double your closet usage
Fully Adjustable – Changeable – Removable

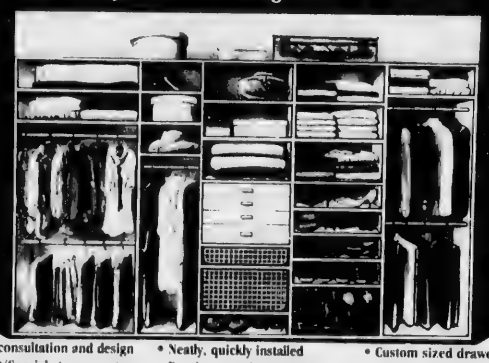

• Free consultation and design
• Closet/Special storage systems
• Custom garage systems
• Custom built in our factory
• Neatly, quickly installed
• Furniture-grade wood products
• Steel chrome rods
• Steel hardware
• Custom sized drawers
• Cabinet doors
• Residential & commercial
• Fully insured

CLOSETEC
There is a difference . . . and we build it!
Call for a free-at-home consultation or visit our showrooms.
51 rear Canal Street
SALEM, MA 01970
617/741-4421•800/332-0321 (from N.H.)

PLANT SALE

We have a great selection of 10-inch foliage floor plants from two to four feet tall. Sale starts Wednesday, January 4th.

• Ficus Benjamina (bush) • Ficus Benjamina (bush) Variegated • Ficus Robusta • Dracaena Coloroma • Dracaena Marginata Tip • Dracaena Janet Craig Schefflera Arboricola • Dieffenbachia Tropic Sno Spathiphyllum Mauna Loa • Croton Petra • Radamachera

Windham, N.H. Exit 3 Off I-93 Right on Rte.111 Left at Blinker (603) 893-7155 / Open 7 Days.
Windham nurseries

LET'S GO!
Let's Hear if for 1989 . . .
Ring in the NEW YEAR
AT Whyte's CLEANERS

COUPON
HAVE ANY NUMBER OF REGULAR
SKIRTS, PANTS, or SWEATERS
Cleaned and Finished
$1.89 EACH
Now thru Jan 21, 1989
INCOMING ORDERS AT STORES ONLY.
COUPON

COUPON
HAVE NUMBER OF REGULAR
SUITS (2pc) or DRESSES
Cleaned and Finished
$3.89 EACH
Now thru Jan 21, 1989
INCOMING ORDERS AT STORES ONLY.
COUPON

COUPON
HAVE ANY NUMBER OF REGULAR
SILK DRESSES or SILK BLOUSES
Cleaned and Finished
(Please, no rush service)
DEDUCT $1.89 OFF
OFF REGULAR PRICE
Now thru Jan 21, 1989
COUPON

INCOMING ORDERS . . . AT STORES ONLY
WHYTE'S
CLEANERS–LAUNDERERS
SHAWSHEEN PLAZA
ANDOVER 475-6636
REDSTONE PLAZA
STONEHAM 438-9866

ASK Plans Events

By Sondra Barch

December's Community Assessement, Support, Knowledge Team meeting was a review of events being planned by the various task forces.

The Andover High School task force is working on its Casino Night, scheduled for March 4 at the high school for grades 9 to 12. Bringing back the popular Club Soda, a comedy dance club activity, was also discussed, with the possibility of a new site for the event.

The middle schools are well on their way to a pizza party/rollerskating night in the near future.

The elementary task force has put their "Who is CHARLIE Anyway?" evening into action by sponsoring a contest in which the children will be asked to visually interpret their idea of Charlie.

Inspiration for the contest came from the popular Project CHARLIE program at the J. Everett Collins Center in October, "Drug Busters." Project CHARLIE (which stands for Chemical Abuse Resolution Lies In Education) is the local arm of a national program designed to educate elementary school students about drugs and alcohol.

The results of the contest will be announced at the "Who's CHARLIE?" evening at the high school on Feb. 3. Pizza in the cafeteria will be followed by a magician, Dr. Willis P. Miller, at the Collins Center, where the mysterious Charlie will be unveiled.

The next Community A.S.K. Team meeting will be Thursday, Jan. 19, in the high school's large group room at noon.

Hands-On Learning

Amy Strube, left, and Holly Wright, along with 78 other eighth-graders in West Middle School's computer applications program, visited the Computer Museum in Boston.

TAX RETURN SERVICES
I.R.S. Representation
20 Years Experience
B.S. Accounting
Richard Cookson
Enrolled Tax Agent
166 No. Main Street
Andover, Mass.
475-7434

Don't start the year out hating yourself. Make this year the one that changes your life for the better. Lose weight safely, under medical supervision and feel good about yourself.

Rapid Weight Loss Clinic of N.E. also offers nutritional counselling for diabetes...elevated cholesterol... children's weight problems...pregnancy ...better knowledge of nutrition.

RWLC

RAPID WEIGHT LOSS CLINIC OF NEW ENGLAND

Call for a free consultation.

No. Andover 683-6039 | Newburyport 462-0465 | Peabody 535-2636

Physician Supervised

KAPS

KAPS

SALE WINTER

SAVE 20% – 50%
FALL & WINTER'S FINEST APPAREL

MEN'S SUITS, SPORTCOATS, TROUSERS
By our most famous manufacturers including: Hickey Freeman ... Corbin ... Gieves & Hawkes ... Southwick ... Kilgour, French & Stanbury ... Marzotto... Carriage House
Mani by Georgio Armani ... Barry Bricken ... Rene Jourden

MEN'S TOPCOATS, OVERCOATS, LINED RAINCOATS
(INCLUDING BURBERRYS!)
Choose from the finest cheviots, meltons and cashmeres

MEN'S SPORTSWEAR & FURNISHINGS
Sweaters, Casual Shirts, Casual Slacks, Outerwear ... Dress Shirts, Neckwear & many other accessories

MEN'S SHOES
Dress & casual styles by Bruno Magli, Bally, Allen Edmonds, Cole Haan
Available at our Lawrence store only

WOMEN'S SUITS, DRESSES, SPORTSWEAR
Fall & Winter's finest. Choose from business & casual apparel
Available at our Lawrence & Burlington stores only

KAPS

KAPS Charge, Visa, Mastercard and American Express are always welcome
•LAWRENCE, MA •BURLINGTON, MA •SWAMPSCOTT, MA •NASHUA, NH

Pike Names Honor Students

Pike School Headmaster David A. Frothingham announced the names of Upper School students who are on the honor roll for the fall term.

Ninth Grade

Academic high honor roll: Ashley Tsongas and Eric Wild

Academic honor roll: Althea Anagnostopoulos, Paul Durant, Craig Garcia, Monique Girgis, Andrew Hsieh, Tammy Kalogianis, Emily Meehan, Sibyl Pappas, Nicole Poisson, Susan Sullivan and Lena Wells

Effort high honor roll: Tammy Kalogianis

Effort honor roll: Althea Anagnostopoulos, Christopher Cummings, Monique Girgis, Andrew Hsieh, Emily Meehan, Sibyl Pappas, Nicole Poisson, Susan Sullivan, Ashley Tsongas, Lena Wells and Eric Wild

Eighth Grade

Academic high honor roll: Stephen Bronstein, Amy DiAdamo and Cemil Erdem

Academic honor roll: Colin Arsenault, Tiffany Barlow, Lauri D'Agostino, Glenn Gardner, Juliane Gardner, Edward Gesing, Jessica Glasser, Jessica Hughes, Mark Jaklovsky, Brandon Kelly, Ethan Krasnoo, Anna Lamm, Morgan Pecelli, Brooke Peelle, Bipasha Ray, Pria Singh, John Sommier, Michael Sullivan, Christina Valhouli, Robert Warren, Laura Wise and Carrie Worthen

Effort high honor roll: Amy DiAdamo and John Sommier

Effort honor roll: Colin Arsenault, Stephen Bronstein, Cemil Erdem, Juliane Gardner, Edward Gesing, Ethan Krasnoo and Michael Sullivan

Seventh Grade

Academic high honor roll: Richard Abati, Alexandra Corwin, Asim Ghaffar, Meggan Haarmann, Amy Kattapuram, Arthur

(Continued on Page 20)

20% OFF THE SUN, THE MOON AND THE STARS ABOVE

Add spectacular year-round beauty and lifetime value to your home with an affordable Four Seasons glass room addition. Now even more affordable with 20% off on any unit* purchased through January 31.

Choose from any of nine bright, airy greenhouse styles. Four Seasons will customize your choice to fit your home perfectly (unlike pre-built add-ons). And you'll enjoy your climate-controlled comfort secure in knowing it's backed by Four Seasons, the nation's largest and best glass room addition company. See the great indoors at the Four Seasons showroom nearest you.

FOUR SEASONS GREENHOUSES®
Design & Remodeling Centers

Amesbury/Route 110/Amesbury Plaza (508) 388-1228

*Savings on Four Seasons materials based on manufacturer's prices as of January 1989.

LEONE'S
WINTER SALE

STARTS TOMORROW AT 9 AM

SAVINGS TO 50% STOREWIDE!

Whether you live in a high-rise in town or a cottage in the country, you'll discover furniture ideas that dazzle, charm and comfort during our Winter Sale '89! What's even better, every item in every department is sale-priced 10% to 50%. Come check-out the highlights. And the low prices. It's a Winter Sale worth discovering for yourself.

TRADITIONAL UPHOLSTERY **20%-40% OFF**
CONTEMPORARY UPHOLSTERY **20%-40% OFF**
CASUAL UPHOLSTERY **20%-40% OFF**
LEATHER FURNITURE **20%-30% OFF**
ACCENT TABLES **20%-45% OFF**

ENTERTAINMENT CENTERS **20%-35% OFF**
DESKS AND CURIOS **20%-42% OFF**
RECLINERS **20%-38% OFF**
SOFA SLEEPERS **25%-45% OFF**
DINING ROOM SETS **$450-$800 OFF**
MASTER BEDROOMS **23%-43% OFF**
CASUAL DINING **20%-45% OFF**
AND MANY MANY MORE!

As always, our convenient credit plans make it easy for you to afford all the furniture you want—and take up to 36 months to pay for it. We also honor, with pleasure, your Visa, MasterCard or American Express

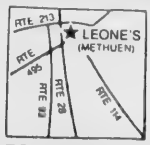

CALL TOLL FREE: 1-800-5-DESIGN

LEONE'S
FURNITURE GALLERIES
Established 1931

METHUEN / Rte. 28, 683-2701, Daily 9-9, Sat. 9-5:30
(From Rte. 93 or 495 take Rte. 213 exit to 28.)

Doherty Starts School Yearbook

Field trips, the annual ski trip and planning for the Doherty Middle School yearbook highlight the school's January calendar.

The yearbook committee has been selected by eighth-graders and students have begun to organize the yearly task of portraying the "Doherty experience." Orders for the yearbook, taken during December, will be filled in June. Sixth-grade teacher Irene Crane is faculty adviser.

Eighth-graders will travel to Boston's Museum of Science this month. Team 8B will visit the museum on Tuesday and Team 8A will go Friday, Jan. 13. All sixth-graders will head for the Aquarium in Boston on Thursday, Jan. 26.

A representative from the vocational school will hold an assembly for eighth-grade students this month and explain the opportunities available at the school.

Members of the outing club will travel for a weekend of fun on the ski slopes on Friday, Jan. 20. The ski trip has become a Doherty tradition.

The Doherty Math Team placed first in the opening meet at West Middle School. The team was led by Kevin Foltz, who received a perfect score of 18. Other team members with outstanding scores included Michael Tung, Yoonhee Ahn, David Bernstein, Annie Hwang, Venu Channamsetty, Steve Andreadis, Holly Grabowski, Eddie Chen and Vikram Penumalli. Other participants were Sefany Andreadis, Andy Brown, Dan Bucholz, Amy Cassidy, Julie Choe, Chris Cullinan, Johnny Faldetta, Brian Hill, Kevin Lane, Andy Novelline and Max Soong.

Selected students in all three grades will take part in the Continental Math Contest, a five-part written competition. Round 3 will take place Thursday, Jan. 12.

(Continued on Page 20)

West Middle Plans New Year

West Middle School students are jumping into the new year with a busy schedule of activities.

The West **Parents' Advisory Council** meeting is scheduled for Thursday, Jan. 19, at 7:30 p.m. All are invited. The meeting will start with a presentation by Jack Farrell of Farrell Associates, who will talk about environmental teaching aids.

The second session for **intramurals** will run from Monday, Jan. 9, to Thursday, Feb. 16. Sixth-graders will participate on Mondays and Wednesdays, and seventh- and eighth-graders will participate on Tuesdays and Thursdays. This term volleyball will be featured. Students will sign up their teams with the physical education teacher. The teams will be co-ed, and a tournament will be conducted.

The next session of West's **Explorer Institute—Career Awareness** for eighth-grade students will be at the school on Wednesday, Jan. 18, during Periods two and three.

The school's program at the **Andover Eldery Day Care**, which began Tuesday, will go through the end of the school year. Students in grade eight have signed up for the project: the Red Team will participate January through March (Periods six and seven), and the Green Team will participate during April, May and June (Periods five and six).

Gorham's Decorating Center

Decorating Ideas

by Peg Gorham

AND, IN THIS CORNER

The new strategy for dealing with room corners evolved from the placement of beds in the bedroom. Many people were tired of the conventional placement of their beds, tucked in the corner along one blank wall. Not only was the bed hard to make up in this position, but one bed partner was perpetually boxed in by the arrangement. The solution rested with placing the bed kitty-cornered to the intersection of the two walls. With this diagonal positioning to the bed, the room took on a new drama. In fact, so dramatic was the effect that it was not long before sectional seating units took on diagonal placement in the living rooms. Furniture manufactureres now recognize the trend by creating triangular corner tables for placement behind diagonal pieces. This new placement strategy lends a sculpted style to living spaces.

Everyone at **GORHAM'S DECORATING CENTER** looks forward to playing a role in helping you achieve the look you want throughout your home. We can assist you in chooding wallcoveringwell as windo treatments. You owe it to yourself to come by **581 Chickering Rd., Rt. 125, 685-4870** and browse around in our showroom. It never costs you any more to use our services and in many cases we have even saved our clients money. If you are a do-it-yourselfer, keep in mind that you will find the materials you need right next door at **GORHAM'S HARDWARE**. Mastercard and Visa. hours: Mon-Fri 9-6, Sat til 5.

Stop by our Middleton branch, and you could win this holiday table setting.

Come to our Middleton branch anytime from now until January 13, and you could win a catered holiday dinner. It's all part of our "every day's a holiday" celebration for our Middleton neighbors. This month, we're giving away a catered holiday meal for up to six people. To enter, all you need to do is come in and fill out one entry blank each time you visit. Enter as often as you like.

Of course, while you're here, you can take care of all your banking needs. We provide checking, savings, auto and mortgage loans, IRA's and CD's: we're a full-service bank dedicated to serving our customers. At Wakefield Savings Bank we're also working to make banking more enjoyable, by providing that service with well-trained people who treat you like a friend instead of a number on an account.

So stop by the Middleton office of Wakefield Savings Bank anytime before January 13. You might win a holiday from the kitchen.

Wakefield Savings Bank

Member FDIC, DIFM

Route 114, 161 South Main Street, Middleton
(508) 774-8422
Connecting all offices: (617) 246-0400

West Middle School's Kids for Kids club and faculty contributed $259 and collected over 30 large bags of clothing and toys and boxes of food for area charities during its holiday drive. Student donators pictured here are, kneeling, left front, Carole Reid, Kim Lim and Smita Malpani. Standing, left to right, are Shioban Mitchell, Laura Morrissey, Diane Ellsworth, club faculty adviser John Heidenrich, Kim Daher, Brendan Donahue, Steve Shepard, Candi Ellis, faculty adviser Sandy Lunt and Kathleen Harris.

Student Club Helps Charities

West Middle School's Kids for Kids, a student action program, completed its holiday collection drive. Students and faculty contributed $259 for The Lawrence Eagle-Tribune Santa Fund—a new record. In addition, students collected over 30 large bags of clothing and toys and several boxes of food, which were donated to the Lazarus House in Lawrence and St. Ann's Home in Methuen.

In conjunction with the collection drive, a raffle was held. The winners were Jeremy Burke, who won the first prize, a Sony Walkman; Kim Daher, second prize, a Swatch watch; and Brian Treitman, third prize, a $25 gift certificate.

Kids for Kids also sponsored an afternoon of socializing while listening to music or watching a movie and enjoying soda and pizza donated by Papa Gino's.

Kids for Kids, formerly SADD Jr., is a student action club that focuses on student activities, drug and alcohol awareness, community involvement and building self-esteem.

The club's faculty advisers, John Heidenrich and Sandy Lunt, say they are thankful for everyone's generosity.

Promoted

Marine Staff Sgt. James M. Gallagher, son of James and Barbara Gallagher, 29 Russell St., North Andover, has been promoted to his present rank while serving at the Marine Aerial Navigation School, Mather Air Force Base, Calif.

A 1979 graduate of North Andover High School, Gallagher joined the Marine Corps in February 1980.

Home Improvement Specials
from
ANSALDI & SONS

Tired of looking at that worn out furniture?
Take advantage of our specials this month and create a new set for *much less* than the cost of a new one.

25% off on all upholstery fabric

10% off on all refinish work

ANSALDI & SONS
686-7201
124 Cross St., Lawrence, MA 01841

Mixed Bouquet $4.99

OLDE VILLAGE Flower SHOP
77 Main St., Andover
475-4821

Sanitone
Our Sanitone Touch
Cleans Up Down!

John ANTON'S FABRICARE

357 No. Main Street
Shawsheen Village
Andover
475-0627

Winthrop Ave.
No. Andover Mall
No. Andover
975-2716

The top sellers of the West Elementary PTO fund-raiser are pictured here with their awards. Left to right are Balakw Paul, Audra Alexander, Jennifer Leary, Devon O'Neil, Erika Galezian and Sarah Wendt.

LENCO Inc.

Heating • Air Conditioning • Refrigeration
• Oil Heat • Boilers • Hot Air • Furnaces
• Commercial • Industrial • Residential

FINANCING AVAILABLE

Service Is Our Business

24 Hours Service

EMERGENCY SERVICE

Call (508) 521-4488

West Honors Young Salespeople

West Elementary School held its Christmas sing-a-long in the school cafeteria Dec. 23. All children from grades one through five participated, singing songs about Christmas and Hanukkah. As the children sang "Here Comes Santa Claus," Santa appeared, much to the delight of the children.

During the sing-a-long, the Parent-Teacher Organization honored the top sellers of its major fund-raiser. Rose Casey, president, commended the children for their efforts. She added that the money earned will pay for cultural events and playground equipment.

A $25 gift certificate was presented to the top seller from each grade and a $100 gift certificate went to the top seller of all the grades. The winners were Audra Alexander, first grade; Balakw Paul, second grade; Jennifer Leary, third grade; Sarah Wendt, fourth grade; and Erika Galezian, fifth grade. Devon O'Neil was the overall winner.

MACLELLAN OIL CO.

OIL HEAT
IS BEST

Where efficient, economical heating results are concerned
Nothing tops OIL HEAT!

Convert to oil and
come home to safe heat.

Call for a Free Estimate

10 CENTS PER GALLON DISCOUNT

If paid Within 10 Days of Del - 150 Gallon Minimum

ANDOVER 475-4511 TEWKSBURY 851-6111

COMING UP AT NORTHERN ESSEX

- **METHUEN MALL SPRING REGISTRATION**
  Wednesday, January 11
  5 to 8 pm. NECC's booth is at the Sears end of the Mall.
- **HAVERHILL CAMPUS SPRING REGISTRATION**
  On-going now, Monday through Thursday, 8 am to 8 pm and Friday, 8 am to 4 pm
- **LAWRENCE SPRING REGISTRATION**
  Monday, January 9, 6 to 8 pm at Central Catholic High School, 300 Hampshire Street
- **ANDOVER SPRING REGISTRATION**
  Thursday, January 12, 6 to 8 pm at Greater Lawrence Technical School, 57 River Road

QUESTIONS?
Call 508-374-3800

Try something different this year– take a course at

NORTHERN ESSEX COMMUNITY COLLEGE

Maria Bevilacqua of Haverhill did – so can you!

Maria Bevilacqua came to Northern Essex as a student in a certificate program designed for out-of-work AT&T employees. She chose the Commercial Art/Desktop Publishing program to learn the skills she would need to support herself and her two children in a career she would enjoy.

"It was challenging coming back to school after 16 years," Maria says. She earned her certificate in June, '88 with high honors and has continued studying with the help of grants and other financial aid.

Maria feels her work/study job in the college's Publications Office has been valuable. "It's given me a good mix of academics and the real job world. For me, the trouble with school is the more you learn the more you want to learn. NECC has been perfect for me – I live five minutes away, I've been able to earn a salary at the school and everyone has gone out of their way to help me."

Children's author Stephen Krensky lunches with a group of South Elementary School students, above. At right, Krensky signs a young fan's book.

Author Visits South, Talks About Work

Children's author Stephen Krensky of Lexington spent a day at South Elementary School and talked to students and faculty about his work.

Krensky's visit was sponsored by the Parent-Teacher Organization's author and illustrator program.

Krensky has written many fiction and non-fiction books for children. He spent time with students at each grade level and had lunch with faculty members Sheila Eckoff, fourth grade; Bob Littlefield and Audrey Kenney, fifth grade; Joanne Coghlin, second grade; and librarian Mary Cassidy.

Also included in the luncheon were Elizabeth Clinkenberd, Sarah Kolitz, Lee Palmer, Colin MacNaughton, Abbey Spieler, Julie Chen, Jessica Derby, Susan Jones, Rebecca Colgate, Sean Wilson and Adia Nunnally.

Krensky said that "re-writing is like solving a puzzle"and that he was rewritten some of his books as many as 13 times. Krensky started writing right after college. He said he writes a certain number of pages each day.

LOUVER DRAPES
Always on sale
up to 30% off
at
THE Curtain Shoppe
8 Marblehead St.
North Andover
Jct off Mmack Sutton St
686-4557
48 YEARS OF SERVICE TO THE MERRIMACK VALLEY

Andover's LLL Preschool Accepting Applications

The Learning, Loving, Living Preschool, 129 Reservation Road, is accepting applications for the 1989-'90 school year. Contact the registrar, Willa Rapp, for an application and appointment to visit the school.

Established in 1975, LLL is an independent, non-profit corporation. Staff say the school's philosophy is based on "wholeness;" body, mind, emotions and spirit and a belief that people are "called to work toward a wholeness in society."

They say LLL encourages cooperation rather than competition. "The child's progress will always be compared with him/herself rather than with another child," staff members said.

Madison Hill
UPHOLSTERERS
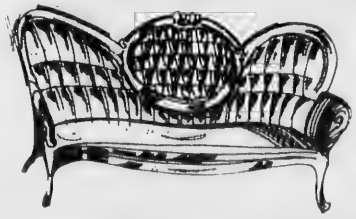
CUSTOM REUPHOLSTERING BY EXPERT CRAFTSMEN
SINCE 1947
ALL WORK DONE IN OUR FACTORY
COORDINATED CUSTOM DRAPERIES
Licensed Manufacturer # 1971
foam & supplies for the Do-it-yourselfer
HAVE OUR DECORATOR CALL AT YOUR HOME–
FACTORY VISITS WELCOMED
686-7264
"Ask your friends and neighbors about us. They are our best references"
300 CANAL ST. LAWRENCE, MASS.

A VERY SPECIAL OFFER
ESTÉE LAUDER SKINCARE
An over 60.00 value. Yours for only 15.00 with any Estee Lauder purchase of 12.50 or more.
Lots of dots and dash in a handsome blue and white bag full of treasures from Estee Lauder
It holds
• Instant Action Rinse-Off Cleanser with pump
• Swiss Daily Shampoo
• Maximum Care Body Lotion with pump
• Triple Creme Hydrating Mask with spatula
• NIGHT REPAIR Skin Recovery Complex
• Skin Perfecting Creme Firming Nourisher
• All Day Lipstick
• Hair Brush
• Hair Comb
All waiting for you at our Estee Lauder Counter now
Come by or call us for yours
One to a customer
Quantities limited
Offer valid while supply lasts
Courtney's Collections
Indoor Tag and Little Dept. Store
39 Main Street, Andover
475-8874
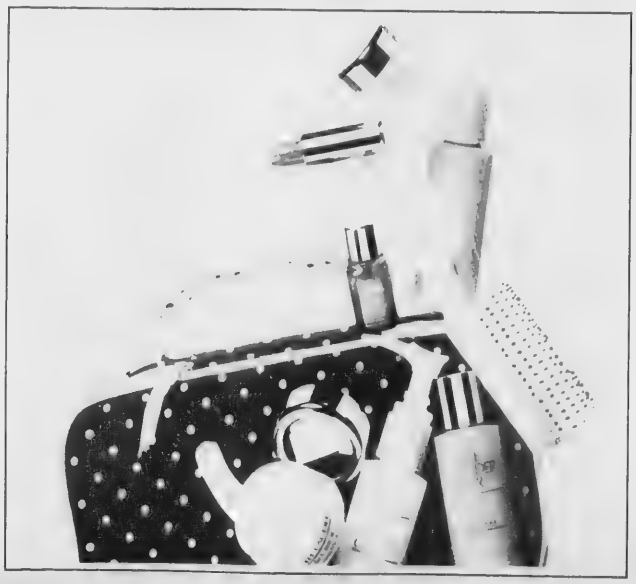

Menus

High School

Choice of the following daily:
Assortment of hot and cold sandwiches and hot and cold subs. **or** Full course meat and potato meal. Also self-service salad bar.

Elementaries

MONDAY: Hot dog on roll, baked beans, mustard, relish, catsup, potato chips, pears, milk. **or** Grilled cheese sandwich, baked beans, potato chips, pears, milk.

TUESDAY: Cheese pizza, green beans, cheese chunks, fruit cup, milk. **or** Veal cutlet on roll w/tomato sauce, mozzarella cheese, green beans, fruit cup, milk.

WEDNESDAY: In Service Day. No lunch.

THURSDAY: Baked rotini macaroni w/meatsauce, mixed vegetables, bread and butter, chocolate cake w/frosting, milk. **or** Hamburger on roll, mixed vegetables, potato chips, chocolate cake w/frosting, milk.

FRIDAY: Tuna salad sandwich, waxed beans, French fries, catsup, peanut butter cookie, milk. **or** Bacon, lettuce, tomato on bun, French fries, catsup, peanut butter cookie, milk.

Middle Schools

MONDAY: Hamburger or cheeseburger on roll, catsup, sliced carrots, potato chips, chilled peaches, milk. **or** Turkey sub w/lettuce, tomato and mayo, sliced carrots, potato chips, chilled peaches, milk.

TUESDAY: Cheese pizza, mixed vegetables, cheese chunks, fruit cup, milk. **or** Bologna and cheese sub w/tomato, lettuce and mayo, mixed vegetables, potato sticks, fruit cup, milk.

WEDNESDAY: In Service Day. No lunch.

THURSDAY: Veal patty w/brown sauce, rice pilaf, corn, bread and butter, chocolate cake w/frosting, milk. **or** Steak and cheese sub, rice pilaf, corn, chocolate cake w/frosting, milk.

FRIDAY: Chicken nuggets w/honey dip, French fries, catsup, peas, bread and butter, oatmeal raisin nut cookie, milk. **or** Tuna salad sub w/tomato and lettuce, French fries, catsup, peas, oatmeal raisin nut cookie, milk.

Senior Citizen

MONDAY: Ham and cheese nuggets, potato, vegetable, bread and butter, dessert, beverage.

TUESDAY: Meatballs w/gravy, potato, vegetable, bread and butter, dessert, beverage.

WEDNESDAY: Turkey w/gravy, potato, vegetable, bread and butter, dessert, beverage.

THURSDAY: Cup of soup, hot ham and cheese sub, salad, dessert, beverage.

FRIDAY: Baked fish, French fries, catsup, tartar sauce, vegetable, bread and butter, dessert, beverage.

Pasta is a mere 210 calories per five-ounce cooked serving.

Add Country Furniture for your holiday hospitality

COTSWOLD III

A fine value in quality, affordably priced.

ELIZABETH DYER
FURNITURE
40 Newburyport Turnpike, Rowley, MA 01969 887-8811 948-7376

COMING UP AT NORTHERN ESSEX

- **METHUEN MALL SPRING REGISTRATION**
  Wednesday, January 11
  5 to 8 pm. NECC's booth is at the Sears end of the Mall.
- **HAVERHILL CAMPUS SPRING REGISTRATION**
  On-going now, Monday through Thursday, 8 am to 8 pm and Friday, 8 am to 4 pm
- **LAWRENCE SPRING REGISTRATION**
  Monday, January 9, 6 to 8 pm at Central Catholic High School, 300 Hampshire Street
- **ANDOVER SPRING REGISTRATION**
  Thursday, January 12, 6 to 8 pm at Greater Lawrence Technical School, 57 River Road

QUESTIONS?
Call 508-374-3800

Try something different this year– take a course at

NORTHERN ESSEX COMMUNITY COLLEGE

Greg Der Bogosian of Bradford did – so can you!

Greg Der Bogosian openly admits he was a mediocre high school student. "I was really grateful when NECC accepted me." Greg decided to apply himself in college. "It felt good to get my first A. I earned mostly A's and B's at NECC." After just one semester, he realized NECC was the perfect stepping stone to further education.

Greg graduated with honors from Northern Essex in 1983 and transferred 100% of his Business Transfer courses to Bentley College. He made Dean's List at Bentley and graduated in the top quarter of his class. "I don't think I could have adapted to college study without the opportunity for growth and the time to mature I had at NECC. Northern Essex made my life easier."

Greg is now the Marketing Manager for Kenoza Vending Company and has broken all sales records (not single handedly, he says, he works with a good team of professionals). "You get back whatever you put into Northern Essex."

The
ANDOVER
FLOWER SHOPPE

Distinctive
Fresh & Silk
Designs
by
Marc Hall

74 Main Street
Andover, Mass.
475-8553

Montessori School Opens House

Andover School of Montessori will hold an open house at the school, 180 Main St., North Andover, on Tuesday, Jan. 10, from 7 p.m. to 9 p.m. The open house will give interested parents an opportunity to view the classrooms and Montessori materials and a slide presentation and speak with teachers and parents of currently enrolled students. Robin Johansen, program director, will answer questions about registering for the 1989-90 school year.

The Andover School of Montessori, in its 14th year of operation, serves preschool and kindergarten children from all over the Merrimack Valley. Once located in the basement of St. Augustine's School, it has grown from one to four classrooms and operates five days a week in the old St. Michael's school building. It continues as a parent-run, nonprofit, nonsectarian program that accepts applicants regardless of race, creed or national origin.

Applications are now being accepted for children turning 2 years 9 months by Sept. 1. The Montessori education emphasizes each child's individuality by providing a pleasant environment with carefully devised self-corrective materials that meet the child's natural needs, staff members said. The goal of the program is to provide the child with confidence and independence and help them develop positive attitudes toward everything associated with learning, they added.

The snow date for the open house will be Tuesday, Jan. 17, at 7 p.m. For more information about openings, call Johansen Monday through Friday between 8:30 a.m. and 3 p.m.

Pike

(Continued from Page 14)

McCray, Kristen Michaelides, Caroline Pennington, Josua Rosenfield, Karen Silver, Sushant Srinivasan and Katherine Wrobel

Academic honor roll: Caera Byrnes, Byron Chiungos, Matthew Downes, Harry Kellett, Peter Kolchinsky, Jennifer Kulp, Noah Levine, Honor MacNaughton, Bharath Nath, Kevin O'Brien, Courtney Peck, Mark Peikin, Elizabeth Previte, David Rosman, Benjamin Stafford and Nehal Thakkar

Effort high honor roll: Alexandra Corwin

Effort honor roll: Richard Abati, Erin Canavin, Asim Ghaffar, Meggan Haarmann, Abigail Herbst, Amy Kattapuram, Harry Kellett, Noah Levine, Arthur McCray, Kristen Michaelides, Caroline Pennington, Elizabeth Previte, Josua Rosenfield, David Rosman, Karen Silver, Sushant Srinivasan, Benjamin Stafford, Nehal Thakkar and Katherine Wrobel

Sixth Grade

Academic high honor roll: Matthew Holt and Nicholas Sung

Academic honor roll: Elizabeth Bronstein, Hassan Chaudry, Anthony Correnti, Jessica Drench, Courtney Feeley, Jennifer Fines, Rebecca Goldman, Christine Hajjar, Paige Heller, Jacqueline Lemaitre, Nicole Mallen, Ian McArthur, Raegan McDonald, Timothy McGovern, Galen McNemar, Sarah Moss, Marie Pelletier, Brendan Riordan, Emily Rose, Caroline Scully, Dominic Singh, Shadi Tayarani, Daniel Tracy, Jennifer Trudel, Katina Tsongas, Inga Webb and Spencer Wise

Effort honor roll: Elizabeth Bronstein, Anthony Correnti, Jessica Drench, Courtney Feeley, Melissa Girgis, Christine Hajjar, Matthew Holt, Jacqueline Lemaitre, Timothy McGovern, Raegan McDonald, Sarah Moss, James Muldoon, Shadi Tayarani, Daniel Tracy and Spencer Wise.

Doherty

(Continued from Page 15)

The computer department recently acquired a PC viewer. The equipment allows computer displays to be projected on a large movie screen, enabling an entire class to view a program at once. Class participation and interaction, class projects and large group instruction will be facilitated.

Doherty students are working on time capsules, scheduled to be opened in the spring of 1991. Inspired by Housemaster Kathleen Blain, youngsters have been working in small groups to complete essays, pictures and models that portray their lifestyle and values. Housemaster Bruce Maki has photographed each group.

Sixth-graders will visit Memorial Hall Library to see the new addition.

OPEN HOUSE JAN. 10th, 7-9 PM
January 17th (Snowdate)
"Prepare Your Child for Life"
ASM
Pre-school 2yrs. 9 mos +
ANDOVER SCHOOL OF MONTESSORI
180 Main Street
North Andover
688-1086

And Over Optical
You Can Trust Us To Fill Your Eyewear Prescription With Absolute Accuracy, Always.
Choose from a complete collection of the latest styles in quality frames and enjoy the personalized service we've been famous for since 1975.
42 Main Street, Andover
475-6084

Creative Arts

The winter/spring semester at Creative Arts for Kinds, Inc. in Reading offers many new courses for preschoolers, children, teens and adults. Classes begin the week of Jan. 30. Brochures are available at local libraries or the Creative Arts center.

Creative Arts is a non-profit community art and music school offering classes to students of all ages. The music school offers a full program of private instrumental lessons on all instruments, Suzuki violin and an orchestral program and the art school offers a variety of classes for students of all visual disciplines and expertise.

The earliest pianoforte in existence is one built in Florence, Italy, in 1720 by Bartolommeo Crisofori. It's now preserved in the Metropolitan Museum of Art in New York.

MINI BLINDS
CUSTOM DRAPERIES
VERTICALS
PLEATED SHADES
AND MORE
drapery mill
PLAISTOW CITY SHOPPING CENTER
Rte. 125, 31 Danville Rd.
PLAISTOW, N.H.
603-382-7296
TUES. THRU FRI. 9-5 SAT 10-3

THE WEIGHT LOSS PROGRAM OF THE 90'S IS NOW!
NEW DIET!
Lose a Little or a Lot. Fast and Forever!
At FLEXI-GROUPS!
Introducing the ALL NEW 5 STAR FLEXI-DIET. the physician-approved lifestyle of the future that's yours to discover today. Come. See the light behind our five shining stars: Healthy Weight Loss. Nutrition News. Thin Behavior Tips. Fitness Focus and Lifestyle Eating.
And save with... THE BEST DEAL IN TOWN!
Save $10!
JOIN FOR JUST $12
Offer good Jan.1-14 only. Hurry!
There's a FLEXI-GROUP near you.
CLASSES HELD IN: NORTH ANDOVER
The Diet Workshop Center
1060 Osgood St.
(Plaza 1060 - Rt. 125)
Mon. - Noon Express
4:30 & 6:30 p.m.
Tues. - 9:30 a.m. & 7 p.m.
Wed. - Noon Express
5:30 & 7 p.m.
Thurs. - 9:30 a.m., 4:30 & 6:30 p.m.
Fri. - Noon Express
Sat. - 9:30 a.m.
THE DIET WORKSHOP
23 Million Pounds Lost. Since 1965.
For more information, call: (617) 641-3400 or 1-800-752-3438

To Present 'Aladdin'

Kaleidoscope bring the magic of *Aladdin* to the stage of West Middle School, Shawsheen Road, Saturday, at 1 p.m.

Presented by the Gerwick Puppets, *Aladdin and the Magic Lamp* takes place in an ancient Arabian city as an evil magician has discovered the location of a secret magic lamp. In order to obtain the lamp for himself, he must trick someone else into entering the hidden cave.

The story encourages children to give their advice and opinions as Aladdin tries to defeat the magician. There are nine characters, hand-painted scenery and interestingprops. The show, accompanied by recorded classical music and special lighting effects, is recommended for children ages 3 and older and their parents.

Tickets can be reserved by calling Kaleidoscope or purchased at the door. Fliers detailing the entire series are available at public libraries and the Department of Community Services office in Andover. Kaleidoscope presents this performance in cooperation with DCS.

LAW OFFICES

Caruso & McLellan

One Elm Square
Andover, MA 01810

475-6700

Peter J. Caruso, Esq.
David L. McLellan, Esq.

IF YOU'RE A BUSINESS IN SEARCH OF A BANK ...

"Two days later she called back . . . within 48 hours, we had our loan."

Mike Forbes, manager (left) and Al Forbes, founder and president of A J Sports, discuss the attractions of collecting baseball cards with Sheila McCarthy, commercial lending officer, Shawmut Arlington Trust.

When Al Forbes went home the day before his wedding, he was dismayed to find that his mother had thrown out his baseball card collection with the trash. He went out and carried them all back into the house.

It came as no surprise, then, that after working twenty-five years for Sears, Roebuck and Company, Forbes decided to open a store in 1985 called Sports Collectibles in Peabody, MA, devoted to baseball cards. In 1987, he opened a second store, A J Sports, in Shawsheen Plaza in Andover, which carries a full range of sports clothing, shoes and accessories, as well as baseball cards.

After only eight months, A J Sports had outgrown its space. Fortunately, the store next door became available, but they needed an immediate decision.

"We had been seeing the ads in the newspapers for Shawmut Arlington Trust saying small to mid-size businesses are their specialty, so I called Sheila McCarthy, put my papers in a folder and went down to see her," Forbes said. "Two days later she called back and said, 'we think we can help you.' Within 48 hours, we had our loan!"

"In this day and age when personal service is a thing of the past, it's so incredible to find someone who cares and gets things done," Forbes said.

Shawmut Arlington Trust has been serving the needs of businesses for nearly 100 years. If you're a business in search of a bank, come to Shawmut Arlington Trust.

Shawmut Arlington Trust

Member Federal Deposit Insurance Corporation

ENTERTAINMENT

'Winterreisse' To Be Presented

The music department of Phillips Academy will present Allen Combs, tenor, and Thomas Stumpf, piano, on Sunday, Jan. 8, at 3 p.m. in the Timken Recital Room at Graves Hall on the academy campus, performing Franz Schubert's wll known "Winterreisse."

According to Walther Kaempfer of Deutsche Grammophon Recordings, "The theme of Muller's "Winterreise," the love-agony and despair of one disillusioned with life, has been elevated by Schubert to a universally tragic view of the world. There is no doubt that the subjectively painful experience in the poem is sharpened and deepened and driven to the abysses of manic depression by the music. The composer's own emotional outlook was conditioned at this time by his withdrawal from earthly happiness and the certain nearness of death."

Combs, a graduate of the University of Idaho and instructor at Phillips Academy Summer Session, has appeared as soloist with choral societies throughot the Merrimack Valley, most recently with the Phillips Academy Community Chorus in "Messiah." He is in charge of choral music at Phillips Academy and teaches the music survey course as well as voice lessons. Combs is soloist at the Follen Community Church in Lexington and sings at Emmanuel Church of Boston.

Stumpf, coordinator of the piano department at the University of Lowell, is also on the faculty of Boston University and the New England Conservatory of Music Extension Division. Renowned for his interpretation of German Lieder, he has accompanied such artists as Rita Streich and Edith Mathis (1973 Edinburgh Festival) and appeared with the Boston Pops Orchestra under Arthur Fiedler. Also known as a composer, Stumpf has set five scenes from "Waiting for Godot" which were premiered by Combs at the 1986 Festival of New Music at the University of Lowell.

There is no charge for admission and the public is invited.

Send "The Movies" to Someone Special.

The most unique presents available are only a phone call away.

Video Van gift certificates allow that someone special to choose favorite movies and have them delivered to the door, 7 days a week.

Plus they're easy for you to buy. Just call Video Van today and we'll even deliver the gift certificates to your door.

At the same time, you just might want to let us bring you a great new movie for tonight's viewing pleasure.

Call (603) 898-1193.

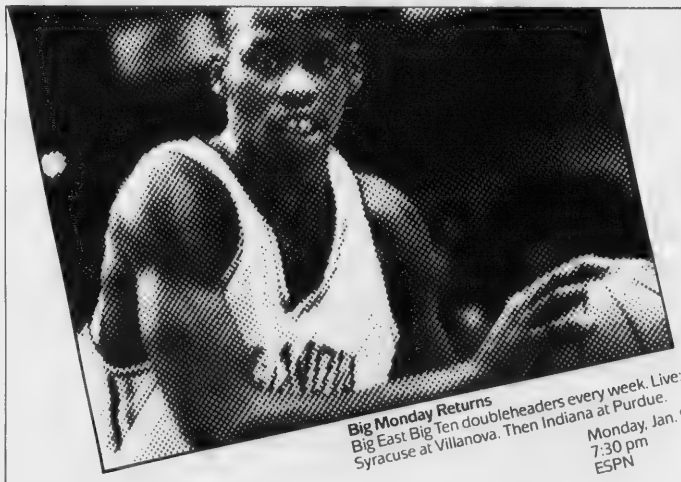

Big Monday Returns
Big East Big Ten doubleheaders every week. Live: Syracuse at Villanova. Then Indiana at Purdue.
Monday, Jan. 9
7:30 pm
ESPN

Saturday Night Live
The laugh lines flow fast and furiously on this series of the "best of" from the original shows.
Every night
10 pm
Nick At Nite on Nickelodeon

Primenews
For extensive live coverage of the most important events of the day, tune to PRIMENEWS, one of the leading sources of essential information.
Weeknights
8 pm
CNN

From The Free Throw Line To The Punch Line, Cable Keeps You Up On The News.

Heritage CABLEVISION
470-2940

Tribute To Irving Berlin At Center

Roberta Peters

Roberta Peters, one of the preeminent artists of the century, sings songs of Irving Berlin and music of his era in a special tribute to his 100th birthday at the J. Everett Collins Center for the Performing Arts, Shawsheen Road, Andover, on Sunday, Jan. 22, at 2 p.m.

Peters has maintained a tremendous schedule of recitals, concerts and personal appearances throughout her career, singing an average of 40 recitals and concert appearances each season. She has sung with the world's major orchestras and on its great recital stages as well as at such famous summer festivals as the Salzburg Festival, Ravinia, Hollywood Bowl and Robin Hood Dell. Peters has made her mark on national television with her unprecedented 65 appearances on the "Ed Sullivan Show" and her equally impressive 25 appearances on the "Voice of Firestone."

Tickets are on sale at the Collins Center box office from 10 a.m. to 5 p.m. daily and at Ticketron.

Gershwin Music To Be Featured

The national touring production of "My One & Only" brings the timeless music of George and Ira Gershwin in a dazzling new show at the J. Everett Collins Center for the Performing Arts, Shawsheen Road, Andover, on Thursday, Jan. 19, at 8 p.m.

This "new Gershwin musical" sets a delightful boy-meets-girl-loses-girl story, unforgettable tunes and terrific tap dancing in the art deco era of the 1920s.

"My One & Only" features such Gershwin favorites as "Swonderful," "He Loves and She Loves," "Strike up the Band," "My One and Only," "Kickin's the Clouds Away" and "Nice work if your can get it."

Nominated for nine Tony Awards, the original Broadway production won three, including best choreography. Critics acclamed it "one of the dancingest shows around with some of the most spirited and inspired hoofing ever seen on the stage."

Tickets are on sale at the Collins Center box office from 10 a.m. to 5 p.m. daily and at all Ticketron locations. Group discounts are available.

ANDOVER JADE RESTAURANT LOUNGE
Wednesday & Thursday
Disc Jockey
Friday & Saturday
"Night Rhythm"
475-8384
Shawsheen Plaza, Andover

Introducing Courtyard by Marriott in Boston/Andover

A Special Little Hotel at a Very Comfortable Price.℠

Now you can enjoy "a special little hotel" of no more than 150 rooms, set in a friendly residential environment—at rates far more attractive than those of big, bustling hotels. Courtyard's smaller, more intimate scale allows you to enjoy extra comforts and friendly service no typical motor inn can match—specifically tailored to the needs of individual travelers like you, and moderately priced for extraordinary value

Feeling "at home" away from home is the whole idea behind Courtyard by Marriott

Quality—with a difference

For instance, you'll be pleasantly surprised by the amount of space we give you in your beautifully appointed room or suite. You'll be able to stretch out on a king-size bed spread your work out on an oversized work desk ... and relax in a distinctly separate seating area

And when you leave your room, you'll enjoy other thoughtful touches ... such as a comfortable lobby and lounge that's more like an oversized living room. A congenial full-service restaurant. A swimming pool, whirlpool and exercise room for guest relaxation. A security system that lets you rest assured. Plus a beautifully landscaped courtyard, perfect for a refreshing outdoor stroll day or night

Courtyard's restaurant is a cozy, comfortable setting for food and drink

So for the best $72 weekday night*/ $48 weekend night* in Andover, call 1-800-321-2211.

I-93 Exit 45 East to entrance of Riverfront Industrial Park.

Norwalk, CT
Hartford/Windsor, CT

COURTYARD by Marriott

Tarrytown, NY
Rye, NY

*Room rates vary by location. Suite rates are higher. Weekend rates apply for 1 to 4 people on Fri. or Sat. only. © 1988 Courtyard by Marriott

Benefit Piano Recital Offered

The music department of Phillips Academy will present in recital Joseph Schwartz, professor of pianoforte at Oberlin Conservatory, on Friday, Jan. 13, at 7:30 p.m. in Cochran Chapel on the academy campus.

This recital will benefit the Greater Lawrence Family Health Center and Los Amigos Child Care Center.

According to the coordinators of Phillips Academy Community Service, "The Greater Lawrence Family Health Center provides many kinds of medical service especially to patients who have difficulty accessing a physician because of language barriers and who find their health care budget limited. Los Amigos serves the families of the four Lawrence housing projects, providing a place for children while their parents, many of them single, work or go to school."

The program will include *Sonata in Eb Major, Op. 31, No. 3* by Ludwig van Beethoven; *Miroirs* by Maurice Ravel, *Barcarolle in F Maor, Op. 60* and *Scherzo in E Major, Op. 54* by Frederic Chopin.

Schwartz was born in New York City and began the study of piano at an early age. He gave his first recital by age six and later made his first orchestral appearance, the Bach *d minor Concerto*, with the KFI-Holywood Bowl Symphony in Los Angeles. He continued to give recitals in California as a teenager. He returned to New York City to enter the Juilliard School of Music and subsequently earned a master's degree in piano there.

Schwartz won the Walter W. Naumburg Competition and received a grant from the Rockefeller Foundation which enabled him, among other things, to study the Beethoven Sonatas with Wilhelm Kempff.

Schwartz is currently instrumental in the education of developing young pianists. He has been professor of piano at Oberlin Conservatory for 23 years and is chairman of the piano department and director of the Summer Piano Institute.

Schwartz will play this recital on a concert grand built by the Falcone Piano Company of Haverhill. The Falcone Company, in support of these Merrimack Valley charities, has donated the use of this fine instrument.

Falcone pianos have found unanimous approval with many world famous artists. As Joseph Santangelo of the Falcone Piano Company states, "The Falcone has already been acknowledged as the fulfillment of a need and demand from the general musical community and artists alike for an instrument combining transcendent tonal beauty with a matchless action."

Eskimo Art

"Arctic Art and Adventure," an exhibit of Eskimo art, will be on view in the Student Exhibition Gallery at the DeCordova Museum Education building in Lincoln through Feb. 3.

The exhibit includes soapstone sculpture, whalebone carvings, ivory figures and stone-cut lithographs.

The great Alaska brown bear weighs as much as 1,600 pounds and measures up to nine feet in length.

Holiday Inn
LOWELL/TEWKSBURY
95 Main Street (Rt. 38)
Tewksbury, MA 01876
A tradition in beautiful weddings for over 25 years....
Call our Sales Office at 851-7301

Piano Recital Sunday

The Phillips Academy piano faculty will present a recital Saturday, Jan. 7, at 7:30 p.m. in the Timken Recital Room at Graves Hall on the campus.

The members of this faculty are Robert Baughman, jazz pianist who will play works of Duke Ellington; Carole Elowe, classical pianist who will play *Fantaisie, Opus 49* by Frederic Chopin; Tanya Kodinsky, classical pianist who will play a work of Rachmaninoff; Elizabeth Roberts, chairman of the piano fculty at Longy School of Music, who will play a Brahms' *Intermezzo*; and Dr. Peter Warsaw, classical piaist who wil play a Beethoven *Sonata*. This recital is to be a dedication of the Falcone piano newly acquired by the academy.

Falcone pianos have found unanimous approval with many world famous artists. According to a spokesman from the Falcone Piano Co., "The Falcone has already been acknowledged as the fulfillment of a need and demand from the general musical community and artists alike for an instrument combining transcendent tonal beauty with a matchless action."

There is no charge for admission and the public is invited.

MOVIES • MOVIES • MOVIES • MOVIES
Own Your FAVORITE Video for as low as $15.50
ALIENS
GUNG HO
BEVERLY HILLS COP
BEVERLY HILLS COP II
Pretty in pink
PREDATOR
Prices from 29.95 to 15.50 • All Videos Pre-Rented
WHILE SUPPLIES LAST ... AT
movies &more
Your Home VIDEO ENTERTAINMENT CENTER
SHAWSHEEN PLAZA
209 N. MAIN ST.
ANDOVER, MA
475-0222
STORE HOURS
MON-FRI 10 A.M.-9 P.M.
SAT. 10 A.M.-8 P.M.
SUN. NOON-8 P.M.
MOVIES • MOVIES • MOVIES • MOVIES

Energy Fund

Help in paying winter energy costs is available through the utility-sponsored Good Neighbor Energy Fund. The fund assists the low-income elderly and persons faced with a financial crisis who are not eligible for state welfare or fuel assistance. Applications are being accepted at local Salvation Army Centers.

To qualify, a household must fall within 150 to 200 percent of federal poverty guidelines and be in a financial crisis due to illness, unemployment or other hardship.

Contributions from utility companies and their customers fund the program.

上有天堂
下有蘇杭
Chinese proverb says:
Above is heaven
Below are Soo Chow and Hang Chow
(And now both are at China Blossom)
Soo Hang Cuisine
Both Cities, Soo Chow & Hang Chow, are in the South along the Yangtze River. Soo Hang style cooking features the delicacy of the South. It is mildly spiced to maintain the natural flavor of the food, and it is one of the most popular cuisines in China.
Dine In or Take Out
Entertainment Thursday - Saturday Night
China Blossom
RT. 125, NORTH ANDOVER, MA • (508)682-2242 • (508)372-6311

Lion Tamer Weekends.
$59* Per room. Includes breakfast.
Come In Like A Lion. Go Out Like A Lamb.
If the workaday world's turning you into a real animal, come spend a weekend with us. We'll take care of all your creature comforts, from cleaning and cooking to fun and games. And while you're here, enjoy our 9 hole executive par golf course, health club with sauna and whirlpools, indoor/outdoor tennis and indoor/outdoor pools. Let us tame you. To book your Lion Tamer Weekend, just call the Sheraton Andover, your travel agent, or toll free 800-325-3535.
Sheraton Andover Hotel
ITT
311 Lowell Street, Andover, MA 01810
508-475-5400 or 800-325-3535

t

3.
exhibit in-
es soapstone
ture, whale-
carvings, ivo-
figures and
e-cut litho-
s.

rown bear
pounds and
in length.

ay Inn
TEWKSBURY
Street (Rt. 38)
y, MA 01876
l weddings
rs....
851-7301

MOVIES
$15.50
tly in pink
PREDATOR
Rented
ore
ORE HOURS
RI 10 A.M.-9 P.M.
10 A.M.-8 P.M.
NOON-8 P.M.
MOVIES • MOVIES • MOVIES • MOVIES •

er
ds.
Lion.
amb.
g you into a
kend with
eature com-
And while
urse, health
ennis and
our Lion
Hotel
ITT

Bridal Registry

BANKS / INVESTMENTS

FIRST ESSEX SAVINGS BANK
296 Essex St.
Andover, MA
681-7500

LAWRENCE SAVINGS BANK
342 North Main St
Andover, MA
475-3650

COMMUNITY SAVINGS BANK
450 Essex St
Lawrence, MA
685-5191

BED LINENS & COVERINGS CHINA & TABLE TOP ACCESSORIES INTERIOR DESIGN / GIFTS

REYNOLDS & MARKHAM
90 Main Street
Andover, MA
475-4931

CAMERA RENTALS

MOVIES & MORE
209 North Main St
Shawsheen Plaza, Andover, MA
475-0222

CATERING

NEIL'S MARKET
34 Groton St
Lawrence, MA
794-3887

NANCY'S CATERING
4 Johnson St.
North Andover, MA
681-8848

THE PARTY CONNECTION
460 Prospect St
Methuen, MA
686-6331

ELEGANT CUISINE
WEDDINGS, BAS/BAR MITZUAHS
DINNER PARTIES
508-372-6398

CLEANING & HEIRLOOMING

JOHN ANTON'S FABRICARE
357 North Main St.
Andover, MA
475-0627

COSMETIC / SKIN CARE

MERLE NORMAN COSMETICS
93 Main St
Andover, MA
475-2680

ASHLEY PAIGE
10 Main St. (Barnard Building)
Andover, MA
475-2956

COURTNEY'S COLLECTION
39 Main St
Andover, MA
475-8874

FABRICS

FABRICTOWN
557 Main St.
Reading, MA.
944-8766

CREATIVE ELEGANCE
63 Park Street Village
Andover, MA
470-1198

FINER FASHIONS

VENA COCO COLLECTION
93 Main St
Andover, MA
470-0632

HER MAJESTY SHOPPE
1 Elm Square
Andover, MA
470-0440

CHRISTINA'S
63 Park Street Village
Andover, MA
470-3956

MACARTNEY'S
MEN'S & WOMEN'S CLOTHING
5 Main St.
Andover, MA
475-5204 / 475-5938

SAMANTHA'S
12 Main St.
Andover, MA
475-9686

FOLLO'S
668 Main St
Wilmington, MA
658-8997

RUSSEM'S
89 Main St., Olde Andover Village
Andover, MA
475-7758

ELIZABETH ROSE
12 Main St. (Barnard B'dg.)
Andover, MA
475-8836

COURTNEY'S COLLECTION
39 Main St
Andover, MA
475-8874

FLOOR COVERINGS

ANDOVER HOUSE OF CARPETS
Shawsheen Plaza
Andover, MA
475-2911

FLORIST

WILD FLOWERS
247 Main St
North Reading, MA
664-8676

IMAGINE THAT
24 Chestnut St
Andover, MA
475-8593

Mc LAYS FLORISTS & GARDEN CENTER
Rte. 114, North Andover, MA
683-3164

FURNITURE

COOMBS FURNITURE Co.
464 Middlesex Ave
N. Wilmington, MA
658-4511

GOWN CENTER

125 BRIDAL BOUTIQUE
Rte. 125 Plaistow, N.H.
(Next to Subaru)
603-382-4511

THE BLUSHING BRIDE
18 Smith Corner Rd
Plaistow, N.H.
603-382-1190

INTERIOR DESIGN GIFTS

KAREN SUGARMAN INTERIORS
185 North Main St.
Andover, MA
475-2930

COTTAGE WINDOWS
63 Park St. Village
Andover, MA
475-3036

TOWLE 1690 HOUSE
268 Merrimack St
Newburyport, MA
465-8430

INVITATIONS

THOMPSON'S STATIONARY
45 Main St
Andover, MA
475-6322

E.T PRINTING
100 Turnpike St
Lawrence, MA
685-3100

JEWELERS

NAZARIAN'S JEWELERS
35 Main St
Andover, MA
475-8202

LINGERIE

LINGERIE SHOWROOM
63 Park Street Village
Andover, MA
475-3553

COURTNEY'S COLLECTION
39 Main St
Andover, MA
475-8874

LIQUORS & WINE

ANDOVER LIQUORS
Shawsheen Plaza
Andover, MA
470-0500

PARTY PLATTERS

FRESH SPOT II
160 Winthrop Ave.(Across from Cinemas)
Lawrence, MA
686-0691

PHOTOGRAPHY / VIDEOGRAPHY

VIDEO PRO
QUALITY TAPING SERVICE
1-631-1577

ANDOVER PHOTO
27 Barnard St
Andover, MA
475-1452

SHOES

CARDINAL SHOE
WOMEN'S FACTORY OUTLET
Lowest Prices for Evening & Bride!
468 Canal Street
Lawrence, MA
686-9706

TAILORING

BUSY BEE
TAILORING & RESTORATION
37 Farley St
Lawrence, MA
794-3877

TANNING CENTERS

ANDOVER TANNING CENTER
52 Main St
Andover, MA
475-2582

TRAVEL

UNIGLOBE VALLEY TRAVEL
89 Main St., Olde Andover Village
Andover, MA
470-3422

TUXEDO RENTAL & SALE

THE FORMAL SHOP
381-387 Essex St
Lawrence, MA
689-3773

TOP HAT & TAILS
TUXEDO SPECIALISTS
Rte. 28, Salem N.H.
2nd floor (next to Rudderman's)
603-893-7022

WEDDING CHAPELS

MAY'S FLORIST & WEDDING CHAPEL
100 North Broadway, St.
Salem, N.H.
603-893-3351

WEDDING CONSULTANTS

WEDDINGS by LORRAINE
P.O. BOX 474
North Andover, MA
794-0492

THE SOCIAL SIDE

Hochberg-Barber

Bonnie Ann Barber, daughter of Mr. and Mrs. Donald Barber of Andover and Sandwich, and Andrew S. Hochberg, son of Mr. and Mrs. Bruce Hochberg of Longmeadow, were married July 9, 1988, at Stouffer Bedford Glenn Hotel. Justice of the peace Ann Holland of Ipswich officiated.

Given in marriage by her father, the bride was attended by her sister, Beth Barber of Houston, Texas, as maid of honor. Her bridesmaids were Amy Epifana of Watertown, Patricia Kelly of Andover and Anne Healy Ford of Haverhill.

Bruce Hochberg was his son's best man. Steven Hochberg of Burlington, Vt., Lawrence Hochberg of Longmeadow, Tim Tenero of Enfield, Conn., Robert Russell of Agawam and Dean Curtis of Longmeadow were ushers.

Flowers were provided by Barber Brothers' Florists, relatives of the bride.

The bride wore her mother's ivory wedding gown with Alencon lace and seed pearls on its sleeves, waist and neckline. The gown featured a fitted bodice of organza. Her matching flowered hat was adorned with seed pearls, Alencon lace and a fingertip-length veil. The bride carried a cascade of phalaenopsis and dendrobium orchids, stephanotis and white roses accented with rubruim lilies.

After a reception in the Commonwealth Ballroom in the Stouffers Bedford Glenn Hotel, the couple took a wedding trip to Nantucket.

The bride received a bachelor's degree from the University of Massachusetts at Amherst and a master's degree from the University of Massachusetts at Boston. She is a commercial sales representative at American Mutual Insurance Co. in Middletown, Conn.

Mr. and Mrs. Andrew Hochberg

The groom, who also received a bachelor's degree from UMass-Amherst, earned his law degree cum laude at Western New England School of Law and an LLM degree in taxation at New York University School of Law. He works at the law firm Siegel, O'Connor, Schiff, Zangari and Kainen, P.C. in Hartford, Conn.

The couple lives in Glastonbury, Conn.

Summer Wedding Planned

Dr. and Mrs. Maurice J. Zimmerman of New York City, N.Y., announce the engagement of their daughter, Susan H., to David M. Weil of New Haven, Conn. Mr. Weil is the son of Mr. and Mrs. Edward A. Weil of 11 Ivy Lane.

Ms. Zimmerman received a BSE degree from Wharton School, University of Pennsylvania, in 1984 and an MPPM from Yale School of Organization and Management in '88. She is assistant treasurer of the real estate department of Fuji Bank Ltd.'s New York branch.

Mr. Weil, who graduated from Phillips Academy in 1980 and from Yale College with a bachelor of arts degree in '84, is a student at Yale Law School. He will receive his law degree in May.

The couple plans to be wed Aug. 12.

Which Season Are You?

Colour CONCEPTS

Have You Heard of SEASONAL COLOUR ANALYSIS?

Your first step to beauty and success is knowing the colours you wear best. The fun is in the discovery, the results last a lifetime...

YOU WILL... look and feel great

- learn how to co-ordinate your present wardrobe with a few accent items in your seasonal colours
- save up to 40% of your valuable time and money
- shop with confidence and ease
- eliminate costly wardrobe mistakes
- be admired for your good taste and natural beauty

Call NOW for your appointment or details...

SPECIAL $45
REG. $60
Offer Expires Jan. 31, 1989
Cannot be combined with other offers or discounts.

Andover
Hair & Skin Care
475-1639
2 Riverina Rd., Andover, MA
(Behind Woodworth Motors)

Getting Married? Tell The TOWNSMAN

Wedding and engagement announcement forms may be picked up at The TOWNSMAN offices, 89 N. Main St.

They must be typed or printed clearly and accompanied by a telephone number in case the editors have questions. Pictures, preferably black and white, are welcomed. They can be picked up after they are published.

There isn't any cost for announcing either an engagement or wedding in the paper. The TOWNSMAN prints these announcements when space is available. Please return the forms promptly.

Prestige Travel
1 Day Get Away
for *Serious* Bargain Shoppers
$24.99 round trip
To the Fall River Outlets.
Get a head start on Christmas 1989.
Call for details.
Prestige Travel
683-1781

Winter Clearance
— SALE —
25% - 50% off
Selected Fall and Winter Merchandise — All Sales Final
Skirts, Slacks, Sweaters, Blouses, Jeans
Warm Gowns, Robes and Slippers
Many other SALE ITEMS throughout the store such as Handbags by Liz Claiborne and Christmas Decorations at tremendous savings.
Only at Courtney's Collections
"Andover's Elegant Little Department Store"
HOURS:
M-F 9-5:30
S 9-5:30
39 MAIN ST., ANDOVER 475-8874
MC, VISA Welcome

Bragg-Care

Deborah Joyce Care, daughter of Mr. and Mrs. Edgar Wilson Care of North Reading, formerly of Andover, and Lt. Earl George Bragg, son of Mr. and Mrs. George Lloyd Bragg of Rochester, N.H., were married Oct. 8, 1988, at Free Christian Church.

Pastor Neil D. Olcott performed the ceremony.

Given in marriage by her parents, the bride was attended by Patricia J. Gannon of Malden as maid of honor. Her bridesmaids were her sister, Pamela J. Care of North Reading, Jodi L. Mifflin of York, Maine, and Sandra L. Yannone of Brookline.

Lt. Thomas J. Simard of Manchester, N.H., served as best man. Lt. Edward M. Daly of Jersey City, N.J., Lt. Mark A. Parrish of Inwood, W.Va., Lt. Justin A. Hirniak of Fayatteville, N.C., and Cadet Valerie Colangelo of West Point, N.Y., were saber bearers and ushers.

The church was decorated with baskets of yellow mums and white daisies, and organist Dr. Robert G. Franz provided the music.

The bride wore a gown of silk taffeta with a bodice of imported Alencon lace dotted with clusters of pearls. The gown's short puffed sleeves and semi-cathedral train were trimmed with matching Alencon lace. Her chapel-length veil fell from a headpiece of orange blossoms and pearls. She carried a cascade of white roses, stephanotis, lilies of the valley, dendrobium orchids and baby's breath.

After a reception at the Lanam Club, the couple took a wedding trip to Cape Cod.

Mrs. Earl Bragg

The bride is a 1983 graduate of Andover High School and a 1987 graduate of Wheaton College in Norton. She previously worked at Bank of Boston.

The groom graduated from Spaulding High School in Rochester in 1983 and from the U.S. Military Academy at West Point, N.Y., in '87. He is a second lieutenant in the U.S. Army and is stationed at Fort Hood, Texas.

The couple lives in Texas.

Herb Society Speaker To Talk About Gardens Of Southern France

The Herb Society of Andover will meet Monday, Jan. 9, at 9:30 a.m. at the home of Sue Williams, 72 Dascomb Road, Andover. Tanya Jackson will show slides and talk about the herb gardens of southern France. Visitors are welcome.

Garden Club To Meet Tuesday

The members of Andover's Spade and Trowel Garden Club will meet Tuesday, Jan. 10, at 7:30 p.m.

at the home of Mary Donovan. They will make Valentine hearts for the women residents of Chestnut Court, Grandview Terrace and Randolph Nursing Home, all in Andover.

Happy New Year

from your friends at

Service Master

To help during the hectic holiday season, we are offering a unique service.

We'll take your tree down, put your decorations away, clean and freshen your carpet so that only the pleasant memories remain.

For more information, call

1-800-338-5311

Open House

The Merrimack Valley Hebrew Academy in Lowell will hold open house Monday, Jan. 16, from 9:30 a.m. to 11:30 a.m. and Sunday, Jan. 22, from 10:30 a.m. to 12 noon.

The academy offers a preschool program (both full day and half day) for three- and four-year-old children and a full day program for children in kindergarten through eighth grade. Small classes allow for individual attention.

The secular school program features acceleration in math, laboratory oriented science, computer literacy, process creative writing, art and music programs and physical education.

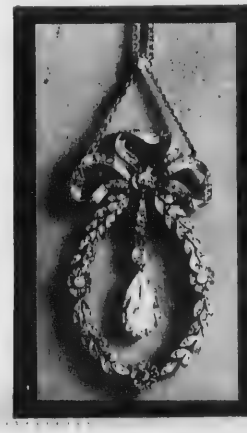

Past & Present Treasures

Because elegance is always in style

Antique Jewelry & New Jewelry

bought & sold

Expert Repair

Hours: Tues.-Fri. 10-6
Sat 12-6

910 Andover Street
(next to Shawmut Bank)
Rt. 133, No. Tewksbury, MA
851-7249

The Yankee Lady's

Winter Clearance Sale

has begun

40% - 50% off

Olde Andover Village

508-475-3351

Couple Plans Spring Wedding

Dr. and Mrs. Peter E. Price of Andover announce the engagement of their daughter, Jennifer, to Michael D. Currier, son of Mr. and Mrs. Dennis L. Currier of North Andover.

Miss Price is completing her senior year at Merrimack College and is employed by the town of Andover.

Her fiance is a 1984 graduate of Northern Essex Community College and works for the state.

A spring wedding is planned.

Jennifer Price

Dawn Beutler, Mark Erickson Engaged

Mr. and Mrs. Robert A. Beutler, Jr. of Findlay, Ohio, announce the engagement of their daughter, Dawn, to Mark O. Erickson, also of Findlay, son of Dorothy Erickson of Pocasset and the late David Erikson. The Eriksons are formerly of Andover.

Ms. Beutler, a 1985 graduate from Findlay High School, is a senior at Ohio State University, where she is majoring in finance.

Her fiance graduated from Andover High School and received an associate's degree in business at Becker Junior College and a bachelor of arts degree in geosciences at the University of Arizona. He is a senior project hydrogeologist for O.H. Materials Inc. in Findlay.

The couple plans to be married Sept. 9.

Dawn L. Beutler

Tax Course

Northern Essex Community College's Center for Business and Industry will offer a course for professionals on preparation for the 1988 tax filing season on Saturdays, Jan. 7 and 14, from 9 a.m. to 1 p.m.

For more information, call the Northern Essex Center for Business and Industry.

On Exhibit

The Andovers Artists Guild has arranged several art exhibits in Andover banks for the months of January and February.

Exhibiting their works this month are Barbara Loughlin of Lawrence, oils, Bank of New England; Martha Ingalls of Peabody, oils, First Essex, Shawsheen; and Phila Slade of North Andover, watercolors, Warren Five.

In February, the following artists' works will hang: Ann Albert of Lawrence, watercolors, Bank of New England; Diana Pasquariello of Reading, watercolors, First Essex, Shawsheen; and Roland Demers of Lawrence, oils, Warren Five.

The watercolors of Bette Wasserboehr of Andover will be in Arlington Trust Co. in Shawsheen both months.

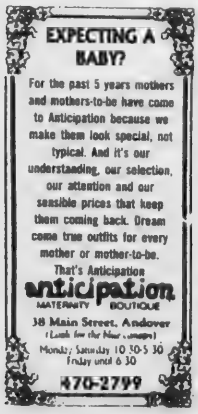

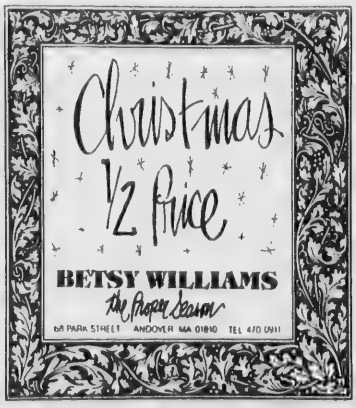

BIRTHS

BOURLAND — A daughter, Hannah Margaret, born Dec. 27, 1988, at St. Joseph's Hospital in Lowell to Andrew and Susan (Casey) Bourland of 71 High St. Grandparents are Dr. and Mrs. Roger Bourland of Sun City West, Ariz., and Jim and Jean Casey of Enfield, Conn. Hannah has a sister, Ashley.

COOK — A son, James Corydon Jr., born Saturday, Dec. 10, 1988 at Beverly Hospital to James and Maureen (Gilmour) Cook of High Plain Road. Grandparents are Dr. and Mrs. George Gilmour of Seattle, Wash., and the late Mr. and Mrs. Carl Cook of Winnetka, Ill. James has a brother Carl Andrew.

DENISON — A son, Calvin John, born Dec. 9, 1988, at Beverly Hospital and North Shore Birth Center to John and Maureen (Cunniffe) Denison of Chester Street. Grandparents are Charles Cunniffe of Lawrence, Jacqueline Cunniffe of Westford and John and Priscilla Denison of Hampton Falls, N.H. Calvin has two sisters, Laura Ann and Katherine.

ESPINDLE — A son, David Bryan, born Dec. 10, 1988 at New England Memorial Hospital in Stoneham to David and Diane (Walsh) Espindle of Reservation Road. Grandparents are Mrs. Dorothy Walsh of Medford and Mr. and Mrs. Lee Espindle of Peabody. David has four siblings, Kara and Amy Espindle, Steven Trussell and Jesse Gallagher.

GOLDEN — A son, Dylan Moran, born Nov. 7, 1988 at Mount Auburn Hospital in Cambridge to Steven Golden and Carol Tanski of Robandy Road. Grandparents are William and Beatrice Tanski of Wilkes-Barre, Pa. Great-grandmother is Mrs. Barry Golden of Mamaroneck, N.Y.

JONES — A daughter, Catharine Sybil, born Nov. 19, 1988 at Lowell General Hospital in Lowell to E. Oliver Jones and Carolyn E. Ramm of Rattlesnake Hill Road. Grandparents are Mr. and Mrs. Ellis O. Jones of Dover, Mass. and Mr. and Mrs. Walter C. Ramm of Wilmette, Ill. Catharine has two sisters, Anna and Alice.

LEGNER — A daughter, Christianna Joy, born Dec. 8, 1988 at Winchester Hospital to Hart and Lucille (Stevens) Legner of North Andover. Grandparents are Mr. and Mrs. Hans Legner of Whiting, N.J. and Mr. Philip Stevens of Malden.

LEDERFINE PASKAL — A son, Benjamin, born Dec. 22, 1988, at Beth Israel Hospital in Boston to Steven W. Paskal and Andrea Starr Lederfine of West Parish Drive. Grandparents are Joseph and Geraldine Lederfine of Pompano Beach, Fla., and Jim and Janice Paskal of St. Louis, Mo. Benjamin has a sister, Samantha.

LIPONIS — A son, Timothy Charles, born Dec. 17, 1988 at St. James Community Hospital in Butte, Mont., to Dr. Mark Liponis and Dr. Siobhan McNally of Butte. Grandparents are Mr. and Mrs. Charles Liponis of Bradlee Road and Margaret McNally of Wayland. Great-grandmother is Mrs. Gregory Christie of North Andover and Mrs. James Liponis of Portland, Maine.

MATSUMOTO — A daughter, Katharine Morgan, born Dec. 9, 1988 at Lawrence General Hospital to Scott Matsumoto and Betsy Collins of Jenkins Road. Grandparents are Lindsay and Betty Collins of Contoocook, N.H., and Charles and Elva Matsumoto of Milwaukee, Wis.

PAONESSA — A son, Paul Anthony Jr., born Dec. 15, 1988 at Winchester Hospital to Paul A. and Michele (White) Paonessa of Apple Blossom Road. Grandparents are Mr. and Mrs. John Paonessa of Winchester and Mrs. Gerald White of Burlington.

ROSENBERG — A daughter, Rachael, born Oct. 11, 1988 at Melrose Wakefield Hospital in Melrose to Lloyd and Nancy (O'Brien) Rosenberg of Messina Drive. Grandparents are Nathan and Pearl Rosenberg of Everett. Rachael has two brothers, David and Michael.

SCHWEIZER — A daughter, Heidi Anne, born Dec. 1, 1988 at Hunt Hospital in Danvers to Carl and Kelly (O'Shea) Schweizer of Beverly. Grandparents are Walt and Mildred Schweizer of Peabody and Dr. and Mrs. James O'Shea of North Andover.

The eagle uses the same nest year after year, adding new material each year.

SEMPERE — A daughter, Chloe Rose, born Oct. 10, 1988, at Beth Israel Hospital in Boston to Jim and Michele (Bourgeau) Sempere of Lowell Street. Grandparents are Mr. and Mrs. David Bourgeau of West Bloomfield, Mich., and Dr. and Mrs. Charles Sempere of Bloomfield Hills, Mich. Great-grandmother is Myrtle Klapperich of St. Joseph Mich. Chloe has three brothers, Andrew, Christian and Seth.

HATHAWAY — A daughter, Sarah Jennings, born Nov. 28, 1988 at New England Memorial Hospital in Stoneham to Stephen D. and Janet W. (Yoos) Hathaway of Enmore Street. Grandparents are Mr. and Mrs. David B. Hathaway of Lexington and Mrs. Theodore R. Yoos Jr. of Lexington. Great-grandparents are Mr. and Mrs. Merwin L. Hathaway of Lexington, Mrs. Theodore R. Yoos Sr. of Lexington and Mrs. Frederic deP. Townsend of Woburn.

Why try us?

© 1987 Aerobic Dancing, Inc.

Jacki Sorensen's Aerobic Dancing

■ We have: the best Aerobics Programs! Creative routines that work all muscles, burn calories, improve cardiovascular fitness, reduce stress, and help you to lose weight.

6 weeks ~~$42.00~~ $21.00
(new students only)

CLASSES BEGIN JANUARY 9th
Andover/Lawrence - (508) 475-6045
No. Reading - (508) 664-4718 p.m.
Tewksbury - (508) 851-7165 p.m.
For FREE schedule call: 1-800-322-1178

CALL ABOUT OUR AEROBIC WORKOUT

Jacki Sorensen's aerobic programs

Village Furniture
A Leader in Service & Quality Home Furnishings

Traditional - American - Country - Shaker

Complete Line of Simmons Bedding & Hide-A-Beds • Sealy Bedding
Lane • Nichols & Stone • Conant Ball • Brown St. Shaker Gallery
Stanley • Nathan Hale • Bernhardt • Laine Gallery • Wesley Allen Brass
Beds • Statton Cherry • Burris • Crawford • Norwalk

Save 30% to 40% Off Daily

184 Main St., Nashua N.H (603) 889-2073

Monday-Saturday 9:30-5; Thursday 'Til 9 P.M.; Closed Sunday
Plenty of Free Parking in Rear

Our Seasonal Sale
has Begun!

Vena Coco
COLLECTION

93 Main Street, Andover, Massachusetts 01810
(508) 470-0632

All Sales Final — Visa - Amex - MasterCard

Cash or check only on ½ price merchandise please.

RELIGIOUS COMMUNITY

Worship Services

Greek Orthodox

Sts. Constantine & Helen Church
63 Chandler Road
Andover, 470-0919
Rev. Dr. George Karahalios, Pastor
SUNDAY: 9:45 a.m. Orthos; 10:30 a.m. Divine Liturgy and Sunday School; 12 noon Family Hour.

Apostolic

St. Gregory Armenian Apostolic Church
Rev. Sahag Vertanesian, Pastor
158 Main St., North Andover
SUNDAY: 9:45 a.m. Morning Prayer; 10:15 a.m. Badarak. (Holy Mass)

Baptist

Andover Baptist Church
Rev. Thomas Goldthwaite Pastor
7 Central St., Andover
SUNDAY: 9:30 a.m. Church School; 10:45 a.m. Worship.
WEDNESDAY: 7 p.m. Bible Study.

Judson Memorial Baptist Church, S.B.C.
3 Greene St., Lawrence
689-0444
Rev. D. Keith Coleman, Pastor
SUNDAY: 9:45 a.m.; 11 a.m. Bible Study for all ages; 11 a.m. Worship; 6:30 p.m. Worship.
WEDNESDAY: 7 p.m. Prayer Service.

Bible Chapels

Andover Bible Chapel
266 Lowell St., Andover
SUNDAY: 9:00 a.m. Worship Meeting; 10 a.m. Sunday School & Adult Education Classes; 11:30 a.m. Family Bible Hour.
WEDNESDAY: 7:30 p.m. Prayer Meeting; Children's Dial-A-Story 475-9194.

Believers Chapel
Mark Tropeano
Pastor/Teacher
Koala Inn, Route 93
SUNDAY: 10 a.m. Service.

Rehobath Fellowship Center
244 Lowell St., Andover
Pastor, Franklin W. Hobbs
SUNDAY EVENINGS: 6-7 Bible Study; 7-9 Worship and Praise.
FRIDAY: Choir rehearsal.

The New England Bible Church
16 Haverhill Street
Andover, Mass.
Rev. M. E. Thompson III
SUNDAY: 8:30 a.m. First Worship service; 10 a.m.; Sunday School 11 a.m. Second Worship Service; 6 p.m. Evening Worship 6 p.m.
WEDNESDAY: 7 p.m. Bible Study & Prayer.

Fellowship Bible Church
525 Turnpike Street
No. Andover
Pastor Joseph Stringer
SUNDAY: 7:35 a.m. Fellowship Time, WCCM; 8:30 & 11 a.m. Morning Worship; 9:45 a.m. Sunday School; 6 p.m. Evening Worship.
WEDNESDAY: 7 p.m. Prayer Meeting.

Catholic

St. Augustine's Church
Rev. Arthur Johnson, O.S.A., Pastor
43 Essex St., Andover
SATURDAY: Mass 4 p.m.
SUNDAY: Masses at 8, 9:30, 11 a.m, 12:30 p.m., 5:30 p.m.
Holy Day Masses: See Bulletin.
First Friday Mass: 10:30 a.m.
Reconciliation: Saturday, 11 a.m.-12 noon, 7-8 p.m.
WEEKDAYS: Masses at 8 a.m., 12 noon.
SATURDAYS: 8 a.m.

St. Robert Bellarmine Church
Rev. Frederick J. Collins, Pastor
Haggetts Pond Road, Andover
SATURDAY: Masses 5:00 p.m.
SUNDAY: Masses: 8, 9:30, 11 a.m.

St. Joseph's Church
High St., Ballardvale
SUNDAY: Masses 10:00, 1:30 a.m.

St. Michael's Church
Rev. Joseph Sviriskas, Pastor
196 Main St., North Andover
SATURDAY: Masses at 4:30 and 6:30 p.m.
SUNDAY: Masses at 7:30, 9, 10:30 a.m. and 12 Noon.
Daily Masses at 6:45 a.m. and 9 a.m.

Christian Science

First Church of Christ, Scientist
278 No. Main St., Andover
SUNDAY: 10:30 a.m. Church Services; Sunday School; Nursery Available.
WEDNESDAY: 8 p.m. Testimony Meeting.

Presbyterian

First Presbyterian Church
Broadway, Haverhill
Exit 50 off 495
Rev. Donald Wick, Pastor
SUNDAY: Services 11 a.m.

Congregational

Free Christian Church
Rev. Dr. Jack L. Daniel, Jr. Pastor
Rev. Neil D. Olcott, Associate Pastor
31 Elm St., Andover
THURSDAY: 6 p.m. Youth Group; 7 p.m. Senior Choir.
SUNDAY: 9:30 a.m. Sunday School, Adult Bible Study, Crib Room.; 10:45 a.m., Worship Service, Sacrament of Communion; 11 a.m. Children's Church.
MONDAY: 7:30 p.m. Coordinating Committee, Flounderers; 8 p.m. Homecoming.
TUESDAY: 6:15 a.m. Men's Fellowship; 7:30 p.m. Trustees.
WEDNESDAY: 9:30 a.m. Women's Fellowship; 10 a.m. Pastoral Care Meeting; 7:30 p.m. Womens Fellowship; 8 p.m. Men's Basketball

Episcopal

Christ Church
The Rev. James A. Diamond, Rector
The Rev. Margaret Bullitt-Jonas, Curate
Rev. Donald R. Woodward Assistant Minister
25 Central St., Andover
SUNDAY: 8 a.m. Holy Communion; 9 a.m. Holy Communion; 10:15 a.m. Education Hour; 10:30 a.m. Schola Cantorum Rehearsal; 11:15 a.m. First Sunday of the Month Holy Communion, remaining Sundays Morning Prayer and Sermon.
TUESDAY: 8 p.m. Al-Anon.
WEDNESDAY: 7 a.m. Holy Communion and Healing Service; 5:30 p.m. Overeaters Anon; 8 p.m. Al-Anon Step.
THURSDAY: 10:30 a.m. Holy Communion; 11 a.m. Bible study; 4 p.m. Bell Ringers (Grades 1-3); 5 p.m. Soprano rehearsal; 7 p.m. full Choir.
FRIDAY: 5:30 p.m. Overeaters Anon.

St. Paul's Episcopal Church
Rev. Alexander S. Daley, Rector
390 Main St., North Andover
SUNDAY: 8 a.m. Holy Communion. 10 a.m. First and Third Sundays, Holy Communion and sermon. Other Sundays Morning Prayer and sermon. Church School all Sundays.
THURSDAY: 10 a.m. Holy Communion.

Jewish

Temple Emanuel
7 Haggetts Pond Rd.
Andover, Mass.
Rabbi Harry A. Roth, D.D.
Cantor Donn R. Rosenweig
FRIDAY: 8:15 p.m. Sabbath Service.
SATURDAY: 9 a.m. Chapel Service; 10:30 a.m. Sanctuary - Bar/Bat Mitzvah Service.
SUNDAY: 9 a.m. Chapel Service.

Cong. Tifereth Anshai
Sfard & Sons of Israel
492 Lowell St., Lawrence
DAILY SERVICES: 7 a.m. and 7 p.m.
SATURDAY: 9 a.m. and sundown.
SUNDAY: 9 a.m. and sundown.

Temple Emanuel
Of Merrimack Valley
101 W. Forest Street
Lowell, Mass.
Rabbi: Everett Gendler
FRIDAY: 8 p.m. Evening Service.
SUNDAY: 10 a.m. Sunday School; 10 a.m. Morning Adult Coffee.

Lutheran

Faith Lutheran Church
Rev. Imogene Stuken Vice Pastor
360 So. Main St., Andover
SUNDAY: 10:30 a.m. Holy Communion, Nursery care provided. 9:15 a.m Sunday School

Unitarian

Unitarian-Universalist Church
Rev. Rosemarie C. Smurzynski
6 Locke St., Andover
Music Director
Ferris Gluck
Religious Education Coordinator
Marie Houck
SUNDAY: 9:30 a.m. Choir Rehearsal; 10:30 a.m. Worship Service and Church School. Sermon: "Beyond Hope."

United Church of Christ

Trinitarian Congregational Church
Rev. Herbert J. Schumm
72 Elm St., North Andover
SUNDAY: 10 a.m. Worship Service, Church School.

West Parish Church
(United Church of Christ)
129 Reservation Rd., Andover
Rev. Joseph LaDu Senior Minister
THURSDAY: 9:30 a.m. Bible Study - Kerygma; 7:30 p.m. Discipleship/Church Growth Committee.
FRIDAY: Deadline for Newsletter.
SUNDAY: 9 a.m. Confirmation Class. 10:30 a.m. Service of Worship. Communion Sunday. The Rev. Joseph W. LaDu, senior minister, will give the sermon "On Tiptoes of Expectation." Scripture reading: Isaiah 61:1-4; Luke 3:15-17, 21-22. Fellowship hour hosted by Hal and Faye Pierce. Church School during worship. Infant-/Toddler care during worship. 4:30 p.m. Installation of new pastor with reception following.
MONDAY: 7:30 p.m. Ministry of Outreach.
TUESDAY: 5-7 p.m. PF; 7:30 p.m. Ministries of Education and Fellowship.
WEDNESDAY: 7:30 p.m. Choir rehearsal.

South Church
(United Church of Christ)
Norman J. Townsend Minister
41 Central St., Andover
FRIDAY: 8 p.m. A.A.
SUNDAY: 9:15 a.m. Sunday School; 10:30 a.m. Worship, child care; 7 p.m. Senior Pilgrim Fellowship.
MONDAY: 9:30 a.m. T.W.I.G.S.; 7 p.m. Cub Pack 73; 7:30 p.m. Church Council, Agoraphobics.
TUESDAY: 9:30 a.m. Women's Bible Study; 7 p.m. Cub Pack Committee; 7:15 p.m. Handbells; 7:30 p.m. Board of World Service; 8 p.m. Ping Pong.
WEDNESDAY: 6:30 a.m. Early Women's Group, Men's Group; 9:30 a.m. Adult Bible Study; 7 p.m. Junior Pilgrim Fellowship, Boy Scout Troop 73.
THURSDAY: 4 p.m. Carol Choir; 7:30 p.m. Choir.

United Methodist

Ballard Vale United Church
(United Methodist and United Church of Christ)
23 Clark Road, Andover
Rev. Susan Morrison Pastor
SUNDAY: First Sunday after Epiphany. Readings from John 1:1-18 and Ephesians 1:3-6, 15-18 with Sandi Rehe preaching on "The Word Became Flesh." As a candidate for the ordained ministry in the United Methodist Church, Sandi Rehe will present this sermon as part of the requirements for Ordination as Deacon in the Southern New England Conference. Worship at 10:30 a.m. with church school and child care. Adult study at 9:30 a.m.

First United Methodist Church
57 Peters Street
(Intersection of Rts. 114 & 133)
North Andover, Mass.
James G. Todd, Pastor
SUNDAY: 9:30 a.m. Church School; 11 a.m. Worship.

The North Boston Korean United Methodist Church
244 Lowell Street
Andover (470-0621)
Rev. Sung Kim, Pastor
SUNDAY: 10:30 a.m. Bilingual Worship (Korean & English). All racial backgrounds welcome; Special invitation to adopted Korean-Americans and their families; Nursery provided; Sunday School for kindergarten through high school; Coffee and doughnuts for members and visitors following the service.
WEDNESDAY: 7:30 p.m. Bible Study and Prayer.
FRIDAY: 7:30 p.m. Area class meetings for home Bible Study.
SATURDAY: 9 a.m. Korean and English language classes for children and adults.

(Continued on Page 31)

The sun is the largest object within 25 trillion miles of galactic space of earth.

Windsor KITCHENS LTD.
Custom Kitchens by
1181 BOSTON ROAD, ROUTE 125
WARD HILL, MASSACHUSETTS 01835
TELEPHONE (508) 372-3444
RALSCO Custom Kitchens Inc
Läger Kitchens
Wood-Hu

R. H. HENDERSON
CARPENTRY and HOME IMPROVEMENTS
• Interior Alterations
• Cabinet Changes for New Appliances
• Countertops • Built-Ins and Storage
475-6966

FUEL OIL
TEXACO
CYR OIL CORP.
683-2775
24 HR. NOTICE 150 Gal. Min.

ANDOVER DANCE & MUSIC CENTER
Moving Sale
20-50% off all dancewear and accessories
2 Post Office Ave.
(next to Emack & Bollo's Ice cream)
Watch for our grand opening at our new location
68 Park St.
(Upstairs from Andover Gallery and the Mercantile)
Grand Opening, Tuesday, Jan. 10th

ASHLEY PAIGE
Skin Care Salon
take
15% Off
all our services
thru January with this ad
In Depth European Facial
Hand Treatment & Makeover
Waxing & Eyelash Tinting
Makeup Instruction
Gift Certificates Available
VISA
master card
ANDOVER
10 Main Street
2nd level Barnard Building
475-2956
CHELMSFORD
7 Summer Street
256-2343

Temple Speaker Talks About Jewish Contributions To Films

An authority on Jewish contributions to filmmaking will speak at Temple Emanuel of Andover on Sunday, Jan. 8.

Dr. Lawrence Lowenthal, currently executive director of the Jewish Federation Metro-West and former executive director of the American Zionist Federation of New England, will lecture in the temple's Social Hall, 7 Haggetts Pond Road, at 10:45 a.m.

"The Hollywood Film and the Jewish Contribution to its Development" is sponsored by Temple Emanuel's Adult Education Committee.

A popular lecturer, Lowenthal will focus the audience's attention on the work of Jewish actors, writers, producers and studio heads. He will subject their contributions to a critical analysis in the light of the American Jewish experience.

Lowenthal received both his bachelor and master of arts degrees from Northwestern University in Illinois and holds a doctorate in literature and modern drama from New York University.

For many years he has delighted audiences as both a teacher of American literature and an authority on the history of American film.

The Adult Education Committee invites the entire community to participate in its program. There will be a small admission charge for adults, and refreshments will be served before the start of the program.

Dr. Lawrence Lowenthal

St. Augustine Friends Ready For Fund-Raiser

The Friends of St. Augustine will greet the new year with their annual fund-raiser.

This holiday event will take place Sunday, Jan. 8, at the Lanam Club, 260 N. Main St. Tickets are $100 per couple and include hot hors d'oeuvres and chances on prizes donated by local restaurants and merchants.

The highlight of the evening is the drawing of the grand prize—$5,000.

Music will be provided by the Mill City Four.

A few tickets remain. Anyone interested in one should call Dianne DeCourcy at 475-1229.

Registration

Registrations are being accepted by mail and in person at Merrimack College's continuing education office, Mondays through Thursdays from 8:3 a.m. to 10 p.m. and Fridays from 8:30 a.m. to 4:30 p.m. for the spring semester, which begins Jan. 17.

Associate and bachelor degree programs are offered in business administration (with majors in accounting, management and finance), ministry, engineering science, liberal arts, human services administration.

Services

(Continued from Page 30)

Christian & Missionary Alliance

Neighborhood Alliance Church
P.O. Box 190
Andover, MA 01810
Phillip J. Silvia, Pastor
SUNDAY: 9 a.m. Sunday School; 10:30 a.m. Sunday Worship at the North Andover Community Center, 33 Johnson St.

Quakers Andover Worship Group

Graham House
Wheeler Street
10:30 a.m. 2nd and 4th Sundays, child care provided.

Interdenominational

Brookridge Community Church
West Elementary School
Rev. William D. Watson
Pastor
SUNDAY: 10:30 a.m. Inspiring contemporary drama each Sunday.

Regina
Leading Gift STORES IN N.E.

Frame Your Holiday Photos

BURNES OF BOSTON
Tremendous savings on all frames

• Brass • Ceramic
• Silver • Wood

• COMPARE • COMPARE • COMPARE •

HOURS:
Mon.-Sat. 9:30-5:30

ANDOVER, 44 Main St. ...475-8038
ARLINGTON, 918 Mass. Ave. ..643-1717
MELROSE, 45 W. Foster St. 665-8542
NORWOOD, 670 Wash. St. 762-3777

DEL-MAR

FABRICTOWN

ALL 3 STORES
• FASHION • DECORATING • BASEMENT

ALL FABRIC 25% OFF

OUR REGULAR RETAIL PRICES

ALL DELMAR BLINDS
• MINI BLINDS
• PLEATED SHADES
• VERTICAL BLINDS
• DUETTE SHADES
UP TO 60% OFF DEPT. STORE PRICES

With the exception of sale tables & specially priced merchandise.
SALE ENDS WEDNESDAY, JAN. 11th

SAVE 33% ON ALL ADO DRAPERY SHEERS
RESIDENTIAL • COMMERCIAL • INDUSTRIAL

FABRICTOWN
944-8766 557 MAIN ST. (Rte. 28) READING 944-8766
SALES OPENINGS • FLEXIBLE HOURS • APPLY AT STORE

OBITUARIES

Robert A. Watters

Robert A. Watters, 80, of 148 Argilla Road died Dec. 29, 1988, at his home.

Mr. Watters was an executive in the textile industry and was the president of the George W. Dinsmoor Co. in Lawrence.

In the mid-1960s he was a member of the board of directors of the National Fibre Can and Tube Association. He was active in the Lawrence Chamber of Commerce during a period of economic recovery in the '50s. He was a member of the executive committee from 1952 to 1964 as well as president of the Chamber from 1958 to '60.

Mr. Watters served as the president of the United Fund of Greater Lawrence from 1966 to '67. He was a member of the board of investment for Essex Savings Bank from 1964 to '82.

Mr. Watters was actively involved in the affairs of the town of Andover, first on the Finance Committee, then as a selectman from 1964 to 1970, serving his last years in that post as chairman of the Board of Selectmen.

He was a member of the Board of Trustees of Lawrence General Hospital and was a driving force behind bringing the Andover-North Andover YMCA building to fruition.

Since 1945, Mr. Watters was active in establishing and guiding Camp Berea, a Christian youth camp on Newfound Lake in New Hampshire. He served as director, treasurer, president and board chairman.

Mr. Watters was born in Ashtabula, Ohio, and lived in Greater Lawrence for more than 75 years. He had lived in Andover since 1946. He was educated in Methuen public schools, and attended McIntosh Business School in Lawrence.

Mr. Watters was a member and elder of the Andover Bible Chapel, and active in Christian and evangelical circles throughout New England.

Members of his family include his wife of 51 years, Margaret T. (Graham) Watters, R.N.; a son, Robert A. Watters, Jr. of Brussels, Belgium; a daughter, Linda Jane of Milford, Mich.; six grandchildren; three great-grandchildren; and several nieces, nephews and cousins.

Funeral services were held Saturday at Andover Bible Chapel. Burial was in Elmwood Cemetery in Methuen.

Memorial contributions may be made to the Robert A. Watters Memorial Missionary Fund, care of Andover Bible Chapel, 266 Lowell St., Andover, Mass. 01810, or to the Merrimack Valley Hospice, 1 Union St., Andover, Mass. 01810.

Joanne Halberstadt

Joanne (Midey) Halberstadt, 41, of Belmont died Dec. 14, 1988, in Massachusetts General Hospital, Boston, after a long illness.

Born in Seneca Falls, N.Y., Mrs. Halberstadt had lived in Belmont for 12 years.

She graduated from Myderse Academy in Seneca Falls and Trinity College in Washington, D.C. and received her master's degree at Syracuse University. She was an alumnae of the Harvard Business School.

Mrs. Halberstadt was a manager at the Polaroid Corp.

She is survived by her husband, David; a daughter, Sarah Elan of Belmont; parents, Nicholas V. and Mary L. (Gigliotti) Midey; brothers, Anthony and Nicholas V. Midey, Jr.; and a sister, Carol Midey.

Memorial contributions may be made to the American Cancer Society; the Francis Gulliver Fund, c/o Donald S. Kaufmann, Massachusetts General Hospital, 35 Fruit St., Cox No. 2, Boston, Mass. 02114; or the Dana Farber Cancer Institute Development Office, 44 Binney St., Boston, Mass. 02115.

Deborah Willis

Deborah Willis, 51, of North Andover, died Friday, Dec. 30, 1988, at Choate-Symnes Hospital, Woburn, after a long illness.

Born in Bath, Maine, Miss Willis was the daughter of Samuel A. Willis of North Andover and the late Elizabeth (Field) Willis.

Formerly of Andover, Boston and Gilford, Conn., she moved to North Andover several years ago. Miss Willis was a graduate of Hopkins Prospect Day Hill School of New Haven, Conn., and Westbrook College. She worked as a cytology technician in several hospitals in the Boston area and England.

Besides her father, she is survived by her stepmother, Helen (Wilkinson) Willis of North Andover; a brother, David of Ridgefield, Conn., and three nephews.

Services will be held in New Haven at the convenience of the family.

Arrangements are by Edgerley & Bessom Funeral Home, 33 Pearson St., Andover.

Memorial contributions may be made to the medical charity of one's choice.

Katherine Swiec

Katherine (Skiba) Swiec, 71, of Lawrence, died Sunday, Jan. 1, 1989, at her home.

Born and educated in Lawrence, Mrs. Swiec retired from Ornsteen Heel Co., Haverhill, in 1984. She was a member of the Polish National Catholic Church.

Members of her family include daughters, Sandra Leonard of Newburyport and Sharon Page of Lawrence; a brother, Bruno Skiba of Andover; a stepsister, Stasia Cyr of North Andover; six grandchildren and several nieces and nephews.

A Mass was celebrated Wednesday morning at the Polish National Catholic Church. Cremation will take place at Linnwood Crematory at the convenience of the family.

Joseph H. Buote

Joseph Henry Buote, 79, of Lawrence died Dec. 29, 1988, at Lawrence General Hospital.

Mr. Buote had worked at Koffman Paper Co. in Lawrence, and he retired from Raytheon Co. in Andover.

He was born on Prince Edward Island, Canada, and lived in Greater Lawrence most of his life.

He attended St. Anne Church and was a U.S. Navy veteran of World War II, having served with the 136th Battalion Seabees.

Members of his family include his wife, Marie Irene (LaPointe) Buote; a sister, Telima Lafitte of Andover; and several nieces and nephews.

A Mass was held Saturday at St. Anne Church.

Donabed Chilpyian

Donabed Chilpyian, 98, of Haverhill died Dec. 30, 1988, at Kenoza Hillcrest Nursing Home.

He was a member of St. Gregory the Illuminator Church, the Independent Theater Owners of America and the New England Dairy Association.

He was proprietor of the Crystal Lake Dairy Farm and the Riverview Drive-In.

Members of his family include his wife, Rose (Asadoorian) Chilpyian; daughters, Anna Najarian of Methuen, Elizabeth Arakalian of Haverhill and Virginia Cranford of Andover; 14 grandchildren; 14 great-grandchildren; and several niecesa and nephews.

Memorial contributions may be made to St. Gregory the Illuminator Church.

The small metal hoop that supports a lampshade is known as a harp.

CARON FUNERAL HOME INC.
30 Main St., North Andover
JOHN D. CARON
Malcom E. Lundgren (1909-1987) R. George Caron (1915-1983)
"Serving The Andovers For Decades"
685-5732

Garry A. Burke
John L. Burke
H. A. Burke Funeral Home
390 North Main Street Andover • Tel 475-5200

JOHN BREEN
Memorial Funeral Home, Inc.
EST. 1869
35 MERRIMACK ST NO ANDOVER MA 01845
122 AMESBURY ST Corner Lebanon St LAWRENCE MA 01841
682-8381

Dewhirst & Conte
Funeral Home
North Andover
686-2712

EDGERLEY & BESSOM
MEMORIAL HOME
ANDOVER
33 Pearson Street (off Main Street at Andover Center)
475-2072
Founded on the principles of gracious, dignified individualized Funeral Service to All Faiths.
Private parking, full handicap facilities, spacious parlors, 24-hour service availability to any distance, pre-need counselling. All inquiries welcome.
Paul Bekkenhuis Director

Marie L. Azevedo

Marie L. (Breton) Azevedo, 68, of Chelmsford, died Saturday, Dec. 31, 1988, at her home.

Mrs. Azevedo was born in Lowell and was a graduate of St. Joseph High School, Lowell. She graduated as a licensed practical nurse from Holy Ghost Hospital School of Nursing.

In 1943, Mrs. Azevedo enlisted in the Army Air Force in Orlando, Fla.

She was a charter member and served as a chaplain in the Franco-American Post Legion. She was also a life member of the Disabled American Veterans of Lowell.

Mrs. Azevedo was a Girl Scout leader and was on the public relation committee of the Girl Scout Council of Lowell.

She attended St. Mary Church, Chelmsford, and was a member of the Women's Club of that church. She was also a member of the Charitable Bureau of Lowell and the Oblate Foreign Missions.

Members of her family include her husband, Louis Azevedo; daughters, Frances Murphy of Pepperell and Barbara Noyes of Plymouth, N.H.; sisters, Sister Lena Breton, serving at Youville Hospital in Cambridge and Irene Morin of Andover; a brother, Roland Breton of Dracut; six grandchildren and several nieces and nephews.

A Mass will be celebrated this morning at 10 a.m. in St. Mary Church. Burial will be in St. Joseph Cememtery.

Anthony J. Leone

Anthony Jean Leone, 81, of La Mesa, Calif., formerly of Lawrence and Lynn, died Dec. 28, 1988, in California of cancer.

During the 1930s and 1940s, Mr. Leone operated the Leone Funeral Home on Western Avenue in Lynn.

In the early '50s, he moved to the San Diego, Calif., area and developed a shopping center and office complex called Leone Lane, which he operated until his retirement.

Members of his family include his wife, Mae (LaBello) Leone, formerly of Lawrence; sisters, Frances Scarito of Hartford, Conn., and Mary DiGloria of Hezndon, Va.; and several nieces and nephews in the Lawrence and San Diego areas. He was the brother of the late J.A. Leone, Sr. of Methuen and F.J. Leone, Sr. of Andover.

A Mass was held Tuesday at St. Martin Church in La Mesa. Burial was in Holy Cross Cemetery in San Diego.

Building Task Force Established

The Systemwide Building Needs Task Force has been established, and membership was approved by the School Committee at its Dec. 20 meeting.

The task force will consider each of the reports submitted by individual building needs task forces in conjunction with a technical report compiled by DiNisco Kretch Associates, a Boston based architectural firm.

The report—part of the ongoing physical assessment of the public school buildings—will consider such things as population projections and availability and quality of classroom space. The information will be used to determine the adequacy and quality of available space for the educational program.

The School Committee will use the information to determine building recommendations at the spring Town Meeting. Possible outcomes include no change to the existing structures, the establishment of a building needs committee and a plan for school redistricting.

"This committee really will affect things over time," said School Committee Chairman Donald Robb.

Here are the **community representatives** serving on the Systemwide Building Needs Task Force: Michael T. Cowhig of Haskell Road, George P. Johnson of Acropolis Circle and R. Paul O'Neill of Argyle Street

School representatives: Andover High School, parent Joyce Ringleb; Doherty Middle School, administrator Bruce Maki; West Middle School, parent Judy Reghitto; Bancroft Elementary, parent Chris Tebbetts; Sanborn Elementar, teacher Ruth Trepanier; Shawsheen, teacher Judy Rogers; South Elementary, teacher Pam Clossen; West Elementary, parent Susan Jenkins

Alternate school representatives: Andover High School, teacher Eileen Rogers; Doherty Middle, parent Joyce Ritterhaus; West Middle, teacher, Walter Rossini; Bancroft, teacher Karen Parker; Sanborn, parent Myrna Jaffe; Shawsheen, parent Linda DesJardins; South, parent Chris Outwin; West Elementary, teacher Pauline Sparages.

Francis Paul, assistant superintendent of school operations, will serve as the central administration's representative.

Registration

Middlesex Community College, Division of Continuing Education/Community Services, announces the beginning of mail-in registration for the spring 1989 term. Catalogs will be available in late December. Students may register by mail by using the registration form in the back of the catalog.

• MOVIES • MOVIES • MOVIES • MOVIES • MOVIES

COMPACT DISCS

We're increasing our selection to include all the latest hits!

- Tracy Chapman
- Steve Winwood
- Terence Trent D'Arby
- Guns 'N Roses
- Bruce Hornsby
- Glenn Frey

Every 7th one ½ price. Ask for details.

movies &more

YOUR COMPLETE HOME ENTERTAINMENT STORE

Shawsheen Plaza
209 N. Main St.
Andover, MA

475-0222

Store Hours:
Mon.-Sat. 10 a.m.-9 p.m.
Sunday Noon-8 p.m.

• MOVIES • MOVIES • MOVIES • MOVIES • MOVIES

Hi I'm Dr. Thomas M. Sheehan Chiropractor

Dr. Thomas Sheehan

PROFESSIONAL QUALIFICATIONS

Did you know that becoming certified as a chiropractor requires 4½ years of training, after college.

Today's Doctor of Chiropractic must complete over 4,500 hours of classroom instruction and pass several rigid chiropractic board examinations before earning a license. Also, continuing educational seminars must be completed for annual license renewal.

PERSONAL BACKGROUND

I have completed courses in Kinesiology, Exercise Physiology and Physical Therapy, and hold a degree in Biology from Niagara University. While in Chiropractic College, I received awards for Outstanding Service as well as High Honor roll. I have also visited a number of other chiropractic clinics to study their methods and procedures in Kansas City, Mo.; New York; Atlanta and Wichita, Kans.

Additionally, I attend seminars held monthly in Atlanta and Chicago, to stay current on the latest chiropractic advances.

This is the kind of training and professionalism I offer you. If you have hesitated visiting a chiropractor, perhaps you didn't know that chiropractors go to such great lengths to continue their education and provide you with the latest techniques and the most qualified service. So, you see, what you don't know can't help you.

Call me today and let me help you.

Did you know the symptoms most commonly treated by chiropractors are

Back Pain	Headaches	Painful Joints
Neck Pain	Arthritis	Shoulder Pain
Stiffness	Bursitis	Arm/Leg Pain
Numbness	Hip Pain	Cold Hand/Feet

To introduce you to the healing world of chiropractice, please accept my special offer

COMPLIMENTARY SPINAL CONSULTATION EXAMINATION
THIS MONTH ONLY

DR. THOMAS M. SHEEHAN
Chiropractor
Tel: 664-1151
50 Main St., No. Reading
Hours: 9-1 & 3-6:30 — M-T-W-F
3-6:30 — TH
9-11 — SAT.

Recycling Works In New Jersey

By Virginia Cole

Mandatory recycling in New Jersey is working with the cooperation of all levels of government and lots of cooperation from the homeowner, or maybe we should call them the waste producers.

I have just spent a few days with my daughter in a township in central New Jersey. They have state regulations: recycling of newspapers, aluminum cans, glass, lawn wastes (clippings and leaves) and Christmas trees is mandatory. It seems that having established this, how it is accomplished is left to the county government or the township. At any rate, the town dump is closed except for occasional use as a transfer station. Trash pickup is by private trucks, each household hires its own, although all the people in one section seem to hire the same one. The trash man has written his customers that he is not allowed to pick up any of the mandatory recycled items and he does not. It is assumed he is controlled by the place where he must dump.

Paper and cardboard, magazines and junk mail are bagged or tied like ours and put out along with aluminum cans (they do not have the bottle bill) and all color of glass. A recycling truck picks up these things each week and takes them to a sorting facility where they are processed for sale. If you do not choose to compost your leaves and grass, you may take them to the old landfill where they are picked up regularly and go to a state licensed composting facility from which the compost is sold or this year a special dispensation was granted so that lawn wastes, particularly leaves, are given to the farmers in the area who wanted them. Everyone must take their own lawn wastes, no government agency picks them up.

If you don't add your Christmas tree to your own compost, you have to take it to the parking lot of a nearby state park not used in winter, after removing wire, decorations and tinsel. The town or county chips them and uses the mulch. It has been pointed out to New Jersey residents that as everyone manages to get their Christmas tree home, they can also take it to a disposal place. Nothing goes to an incinerator in this section of New Jersey. Only the waste not recycled is trucked to a landfill in Pennsylvania. So far they have not found markets for plastics. There is one place we are ahead.

It can be done. Everyone does not yet comply, but reports are that the waste producers are doing better obeying the law every month. Encouraging statistics and much support from all levels of government certainly helps.

Andover is burning Christmas trees at a cost of $65 per ton to the town. Why?

OUR LARGEST SALE OF THE YEAR STARTS
Thursday, January 5th
— Save —
40% to 50% Off
our already discounted jewelry

Shop early
for the best selection...
Don't be disappointed.

CRUISEWEAR JEWELRY 50% OFF

DESIGNER NECKLACES (Reg. $40-$80) NOW $10.00 – $35.00

DIAMOND EARRINGS 30% OFF

HIGH FASHION EARRINGS (Reg. $6-$25) NOW $1.50 – $8.00 OVER 2,000 PAIRS AVAILABLE AT $1.50

WE ARE WHOLESALE TO THE PUBLIC

Sorry — No layaways at these prices.

Sale Ends January 31, 1989

8 CT. T.W.
AMETHYST RING
With .75 PTS T.W.
Reg. $950
Now $475

GEMSTONE JEWELRY
Excellent Selection!
Sapphires, rubies, diamonds, emeralds, amethysts, pearls.
Rings, earrings, necklaces, bracelets at
30% Off

VISA
master card

"The Educated Customer Is My Best Shopper" Sandy Arthur, Owner - The Jewelry Barn

The Jewelry Barn

213 Main St., North Reading 664-0111

STORE HOURS:
MON. & WED 10-5:30
THURS. & FRI. 10-8:00
SAT. 9-5:30
SUN. 12-5

SECOND FRONT PAGE

Leaky Gym Roof To Be Replaced In Summer

By Julie M. Barry

Leaks in the roof at Andover High School's Dunn Gymnasium may stall athletic activities, but replacement of the roof will take place this summer as originally scheduled.

In the meantime, the only roof work will be the temporary repairs of leaks. The gym roof has the most severe leakage problems at the high school, says superintendent of public buildings Kenneth Parker.

Repairs were made last summer to prevent leakage until the roof is replaced in the summer of '89.

But the patching didn't prevent a new leak from coming into play and disrupting the third annual Greater Lawrence Holiday Festival Dec. 28. The dripping water in mid court postponed the girls' basketball game between Andover and North Andover for 47 minutes during the third quarter.

Custodians temporarily repaired the leak by installing a makeshift plastic bag on the roof, and the Andover Golden Warriors went on to defeat the North Andover Scarlet Knights 47-39.

The gymnasium roof continues to get worse, said Andover High School Principal Wilbur Hixon. And it will be difficult to play in the gym during bad weather due to the leaks, he added.

But, according to Parker, the roof will be repaired consistently throughout the winter to combat recurrences.

If the leaks persist, Parker said, the gym would have to be shut down for a few days while major repairs take place. But the roof won't be replaced until the summer.

Andover High, a 21-year-old building, is covered by its original roof. Major repair work took place about 10 years ago, which involved additional tar being spread on the gym roof, said Parker. While that was sufficient for a few years, a new roof is needed this time around.

The work at the high school has been scheduled for a few years and "it's coming in right on time because the roof is getting pretty bad," Parker said.

It's possible the entire roof of the school building will be replaced, said Parker. Engineers are inspecting the roof top to see what work is necessary. According to Hixon, there are only one or two minor leaks in the school building. The major problem, he said, is in the gym.

Repairs were made last summer to prevent leakage until the roof is replaced in the summer of '89.

The construction bids and the amount of money allotted to the town for the project will determine exactly what type of repair work is done in the summer. Parker called re-roofing the gym a main priority and said "it will be taken care of."

SHED Parents Band To Keep Program

Nearly 100 Andover families are in danger of losing child care for their kindergarteners next school year.

The Shawsheen Extended Day program will have to move out of its two current classrooms in the Shawsheen Early Childhood Center because the space will be needed for school programs.

SHED is a non-profit, self-supporting corporation that is advised by the Department of Community Services. The program strives to provide a nurturing and enriching environment at a reasonable cost, said Sydney Bialo, director of SHED.

"Such child care opportunities are powerful contributors to the stability of the family in this town," said Dolores Dunning, a former SHED parent who is a teacher in the Andover school system.

The SHED program is housed in the Shawsheen Early Childhood Center where kindergarten-aged children attend school; therefore, the students receive child care in their school building.

"Our minds are at ease knowing that our daughter did not have to be transported between kindergarten and another location in order to receive quality care and educational and social stimulation," said SHED parents Mike and Peggy Stevens.

SHED parent Mark Courtney has been able to return to school and said "SHED has given us the peace of mind to comfortably work and attend school knowing that our children are safe and happy."

An organizational meeting of the "Save Our SHED" effort will be held Jan. 12 at 7:30 p.m. in the Shawsheen School.

The purpose of the meeting is to inform parents about the relocatable structures proposed for the Shawsheen Extended Day program and to form committees to ensure the continuation of the program.

Parents of current and former SHED students are also encouraged to come to the meeting.

Like Father, Like Son

Townsman photo by Matthew Sapienza

Andover Patrolman Richard Aumais congratulates his son, Matthew, who just joined the force. The elder Aumais is a 30-year veteran of the town's police department. His son graduated from Topsfield Police Academy and is in his final year of studies at the University of Lowell, where he is working on a criminal justice degree.

Andover Residents Join Hub In Ringing In New Year

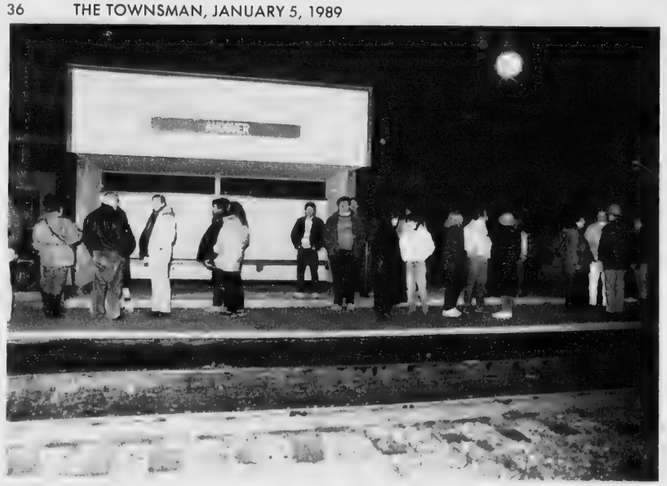

A large crowd gathered at the Andover train station Saturday night—the occasion, First Night in Boston. The annual event, now in its 12th year, brings together people from all around the Boston area to celebrate the new year.

Tom and Eileen Glynn pose with Marie and Sam Consemi outside a First Night information booth. The two Andover couples were in Boston to ring in the new year.

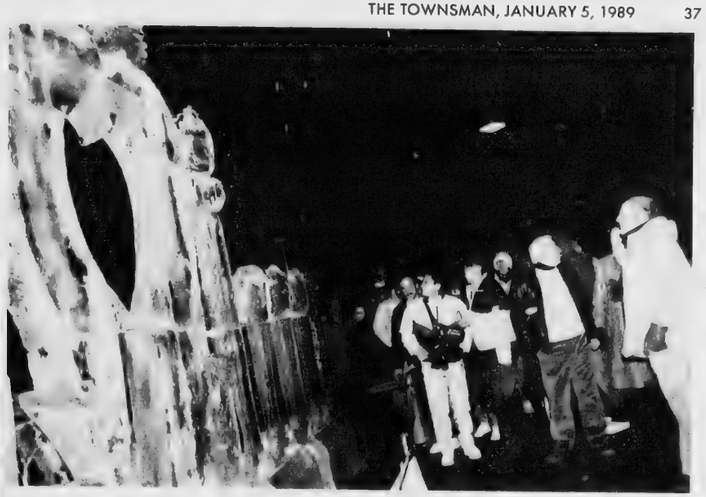

One of the biggest attractions in Boston on First Night were the many ice sculptures set up all over the city. Here, the Glynns and the Consemis admire the workmanship in this Copley Plaza piece.

Townsman photos by

Matthew Sapienza

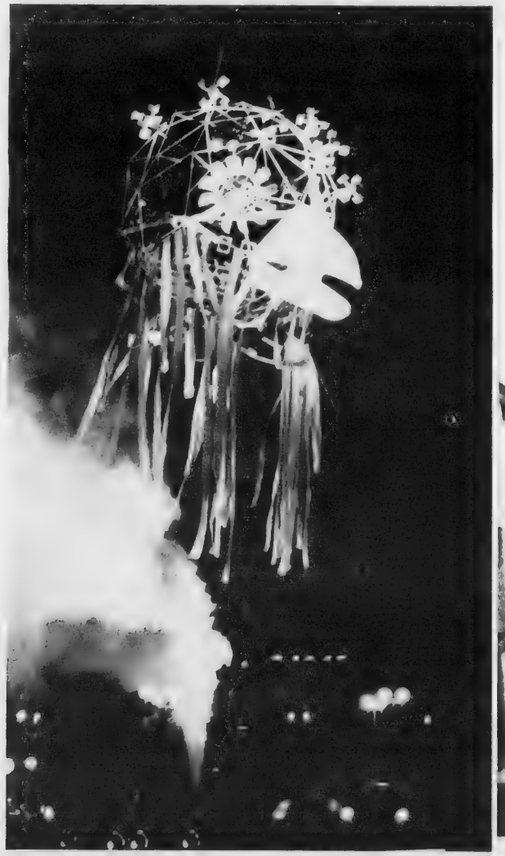

Above City Hall Plaza hung an "oracle," which answered questions about the future.

Boston streets came alive during the New Year's Eve celebration, which brought together hundreds of thousands of people on a bone-chilling December night.

Stopping at a familiar Boston landmark to get their bearings, the Glynns and the Consemis paused to enjoy the view of Boston Common, which was brightly lit and festivly decorated.

A bagpiper entertains the crowds passing the Park Street Church.

OPINION

Proper Direction

A few weeks ago Board of Selectmen Chairman William Downs suggested that the board should have more input into the budget preparation procedure.

The suggestion is well founded, and, it is hoped, in the weeks ahead, the board will be devoting time to review of budgetary requests in anticipation of its presentation to the annual town meeting in April.

For some time now, selectmen seem to have abandoned what was once a standard practice of holding so-called 'work sessions' dedicated solely to the review of individual department budgets.

While they sometime proved to be long and arduous, they were productive in that ofttimes financial requests reviewed and found to be somewhat out of line with the needs of the town, thus dropped.

At other times there were suggestions as to how best to provide certain services at lesser cost or in combination with other departments.

Thus, the work sessions proved productive, and economies resulted.

Mr. Downs, in offering his views before his colleagues, said that a year ago the board was deeply involved in the comprehensive permit controversies, thus not able to devote sufficient time to budget processes.

This may be a valid view, but the board should make the time available to perform its duties.

In years past, as town meeting time approached, selectmen would meet virtually on a weekly basis, sometimes more often, to ensure that preparation of the budget and other items to be presented to town meeting were adequately studied before the gavel came down at the opening session.

In recent years, this has not been the case with selectmen seemingly adhering to an every-other-week meeting schedule and during the summer months convening as infrequently as possible.

Realizing full well that the elective position of selectmen is a part-time responsiblity and not very lucrative, it is still to be understood that if a person puts forward the desire for public service, then there is a certain amount of time which must be sacrificed.

At this time of year, as town meeting approaches, the position indeed should become more time consuming.

While the town manager is basically charged with the responsibility of budget preparation, selectmen, as his overseers, should be taking sufficient time to review his proposals.

It is to be hoped that Mr. Downs' suggestion that selectmen be involved in the budget process will be followed in the weeks ahead. Already there has been a session of School and Finance committees and selectmen on the budget.

The chairman of the selectmen has indicated that he and his colleagues will be continuing the budget review in work sessions as this new year begins.

It is a proper direction for the board to follow.

Just A Thought

By Bob Finneran

Don't really know why stores had to open New Year's Day and the Monday after the holiday, but they did.

Businessmen pleaded with the powers that be to allow them the choice of opening on both days, and while there was some business transacted, the overall view was that it really wasn't that worthwhile.

Doing somewhat of a brisk business were the various food stores, one of my favorites.

Cursory examination revealed that there seemed to be more men pushing the grocery carriages through the aisles than usual.

This could have been due to the revelling the night before wherein hubby became life of the party with the lamp shade on the head, followed by an early morning, 'Harry, we need a quart of milk and some bread' routine.

But most seemed to be tolerant of the task.

There were the usual number of cherubs screaming up and down the aisles, bumping into everything and everybody, generally making nuisances of themselves and disturbing those who were attempting to carry out their assignments under difficult conditions.

And with the forecast of snow being transmitted hourly on radio and television, there was the dramatic rush to the bread shelves and dairy cases for milk, a throwback to the blizzard of '78.

Following that storm, any subsequent prediction of unruly weather has produced the greatest rush on these particular items, and it was borne out again on Monday.

One of the more pleasant experiences of the Monday venture was the confrontation of a woman who had obviously raised a family of her own, contributing editorial comment to a sort of yuppy type mother who had her child ensconced in the grocery cart, a rather disgusting sight at best.

The mother told the youngster to pick out the fruit juice he wanted from the shelf. He reached and dropped the beverage into the cart, followed immediately by the mother removing same and returning it to the shelf.

The more experienced woman bent over and said to the youngster, 'I thought mommy said you could have what you wanted?'

The mother said she knew the youngster wouldn't like that particular brand.

But I think I agree with the more knowledgable woman who observed that price was the motivating factor. After all, the payment on the Volvo may be due this week.

DOWN THE YEARS

100 Years Ago — January 1889

Mr. M.C. Gile is moving this week into his new elegant residence on Bartlet Street.

Revere has voted to substitute electric for kerosene street lights.

Next Monday is town pay day. All parties having bills for labor on highways must hand them in to the Surveyor or the Town Clerk.

The Old South Sunday school and its friends filled the vestry Friday evening, at the Christmas Tree Festival.

The campaign poles were taken down and laid away to be ready for the next Presidential election.

There was a very pleasant party at Mr. George F. Holt's on New Year's eve.

Moses Abbot, the seventh generation from the founder of the Abbot family in Andover, died Friday.

The meeting called at the lower town hall in opposition to the street railroad project was fully attended, the room being crowded—although the audience evidently included a large number in sympathy with the road.

On the 15th of December, Sylvester Lovejoy of the West Parish discovered the loss of $50 in bills which were in a front room closet. On the floor was found one mitten, which was identified as belonging to a man who was seen to go into the house a few days before. Chief Cheever is on his track.

75 Years Ago — January 1914

Mrs. Robert Nicol of Cuba street has returned home after spending a few months with her daughter in Canada.

Chester Whitten returned home this week from the Lawrence General Hospital, where he has been confined with a broken leg.

Mr. and Mrs. T.E. Brown and family of Salisbury Beach spent the Christmas holidays visiting at the home of Mrs. Brown's sister, Mrs. D.D. Laurie, on Whittier Street.

Indian Ridge Rebekah lodge held its annual installation of officers. The district deputy, Mrs. Helen Baxter, will perform the work of installation, after which a turkey supper will be served.

All persons having bills against the Town are requested to send them before Jan. 5.

A successful dancing party was held last Friday evening at the Andover Guild gymnasium to obtain funds for relief work in the town.

Several members of the Women's Relief Corps surprised Mrs. Lucy Buxton with a congratulatory visit on the occasion of her 73rd birthday this week.

50 Years Ago — January 1939

Tomorrow night will be the last night that the lights will be on at the St. Francis seminary on River road in West Andover. There are 7000 lights over the crib. Thousands of motorists from all over the state have come to see the beautiful sight, with cars arriving at the rate of 600 per hour at some times.

During the past few weeks some new desks have been purchased by the school department to replace some of the old desks in Punchard.

A representative of the state income division will be at the town house on Wednesday to give advice on the making out of returns.

February second is the last day for filing nomination papers and February 10 the last for filing special articles.

Contests in several offices at the March annual elections are already promised as the 1939 political season gets under way.

(Continued on Page 50)

For Those Of Us Who Are Older

By Dorothy M. Winn

Social Security officials have annouced that Social Security benefits will increasse by 4 percent for 38 million Social Security beneficiaries and 47 million Supplemental Security (SSI) recipients.

The Medicare Catastrophic Care Program went into effect Jan. 1. The law, signed by the President in July, is designed to provide improved Medicare coverage for people suffering prolonged illnesses or conditions. Medicare's catastrophic coverage will be phased in with the following coverage now available:

1. Unlimited hospital coverage for the entire year is available after payment of an annual deductible of $560 for 1989. The law eliminates "benefit periods," co-insurance and reserve days.

2. Medicare provides skilled nursing facility care of up to 150 days in each calendar year. Co-insurance is only for the first eight days of skilled nursing care, estimated at $25.50 a day for 1989.

3. Hospice coverage will be provided as long as the patient's doctor certifies the need for such care.

The program will be financed through a monthly increase of $4 in the medical insurance premium and a new supplemental premium applied to people eligible for Medicare who pay federal income taxes. The premium is $22.50 for each $150 of federal tax liability for all people eligible for Medicare's hospital insurance coverage.

Custodial nursing home care has never been covered by Medicare and is not provided in the new law.

Several informative seminars on Medicare catastrophic health care have been scheduled at the senior center. Be sure to watch this column and your mail for the Department of Community Services Winter Program Booklet to learn dates and times of these programs.

Registration for the winter program at the Andover Senior Center will take place Wednesday, Jan. 18, at 10 a.m. through Friday, Jan. 27, at 4 p.m. Be sure to register early, as space is limited. Classes which do not meet the minimum enrollment requirements by Jan. 27 will be canceled. Bring proof of age and residency to register. Without proper identification, you will have to pay non-resident and under 60 fees.

Many people ask how they can prove their age and residency if they don't have a driver's license. One of the simplest ways to do this is to complete your annual town census form and return it to Town Hall. Census forms will be in your mailbox any say now. Completed forms may be dropped off at the senior center.

Questions often asked at the senior center are "How do I become a senior citizen in Andover? and "How do I register and what are the dues?" To be eligible for Andover's senior citizens programs you must be aged 60 or older and reside in Andover. You register when you fill out your annual census form or, for new residents, when you register to vote or establish your residence with the Town Clerk. There are no dues to pay.

Massachusetts Electric has a special program for sight-impaired customers: large-print bills. If you have a vision problem or know someone who has, the electric company can arrange to send a bill that is enlarged two to three times the size of the regular one. The large print enables the visually impaired to more easily read the details. To receive large-print bills, call the Massachusetts Electric office in North Andover.

Interest in model railroading as a hobby began after the Chicago World's Fair of 1933-34. Model railroad exhibits at the fair spurred this interest.

Center Sets Open House

The Early Childhood Center at Shawsheen is sponsoring an informational open house, preschool and kindergarten screening and an Early Childhood Resource Fair on Thursday, Jan. 5, from 3 p.m. to 5 p.m. at the Early Childhood Center in Andover. Parents of preschoolers, nursery school teachers and day care providers are invited. Preschoolers are also welcome.

Members of the Andover Public Schools Early Childhood Team will present an overview of their developmental screenings programs for three- and four-year-olds and kindergarteners.

Area early childhood service providers are being invited to share information regarding local programs for preschoolers.

Parents of three to five year olds will find the open house informative.

THE MIND/BODY PROGRAM
OF
THE PSYCHOLOGICAL CENTER
ANNOUNCES
A HIGH BLOOD PRESSURE MANAGEMENT GROUP

Joseph Cotton, Executive Director of the Psychological Center and **Dr. Ellen Holtzman** will be leading a Hypertension Management Group that will run for six sessions.
Recent research has led the American Heart Association and the National Institutes of Health to recommend that behavioral health approaches be utilized before medication in the treatment of mild hypertension and as a supplement to medication in the treatment of moderate and severe hypertension.
This program will run for six weeks, beginning on Wednesday January 11th from 6:30 to 8:00 P.M.

You will learn high blood pressure management through:
— self-monitoring
— stress management and coping skills training
— relaxation techniques, and
— the development of dietary and exercise plans

Call Joseph Cotton or Ellen Holtzman at (508) 685-1337 for further information.
This group is covered by medical insurance.

Other Mind/Body groups are also forming.
Call for details.

Cronin

(Continued from Page One)

nin, added MacDougall.

Cronin, 50, is the youngest person elected to the Andover Board of Selectmen, having won a seat in 1963 at the age of 25. After losing his U.S. congressional office in 1974, he has been rumored to be a gubernatorial candidate in previous campaign but has never run. However, as one local politician commented yesterday, with no incumbent governor in the race for the first time since 1960, things may have changed for Cronin.

Although he hasn't held office in 14 years, MacDougall said Cronin has been active in the party.

During the 1988 Republican presidential primary campaign, Cronin was one of three state co-chairmen for candidate Jack Kemp, the new Housing and Urban Development chief, said MacDougall, a political consultant and 3rd Essex District representative for state Republicans. Cronin is a past president of the Middlesex Club, a Republican organization and a steady financial contributor to the party, said MacDougall.

"It's not real glitzy stuff," said MacDougall. "Paul is not loud and pushy. But he is well-connected, not only in Massachusetts but in Washington."

If Cronin decides to run, his current low public image wouldn't be a problem. "You can build ID almost overnight," he said, "Plus, none of the other people being mentioned have high ID factors."

After serving one term as selectman, Cronin made an unsuccessful attempt to capture the 12th state representative district. But the incumbent resigned the office one year later, and in the 1967 special election Cronin won overwhelmingly over Democratic challenger Vincent P. Davey.

His greatest political victory came in 1972 when he defeated Democrat John Kerry with 54 percent of the vote in the 5th U.S. Congressional District.

His incumbency was not destined to last long. In a hard-fought campaign, Paul Tsongas of Lowell beat the Andover congressman in 1974, a defeat that caused the politician to reassess his professional life.

Cronin decided to focus on the energy industry, operating Sun Save Inc. for several years in Lawrence. Currently, he is president of Highline Industries Inc. of Lawrence, a holding company that runs several companies in the energy and high-tech fields.

Among a profusion of names being tossed around as possible candidates, the following have emerged:

Among Democrats, Rep. Joseph Kennedy II, Lt. Gov. Evelyn Murphy and Boston Mayor Raymond Flynn have long been mentioned as possible successors to Dukakis. More recently John Flood, chairman of the state taxation committee; Francis X. Bellotti, former state attorneygeneral; and James Shannon, the current state attorney general have been included among Democratic hopefuls, although Shannon recently announced he did not intend to seek the governor's office.

Republican names that have bobbed to the top include Edward King, the former Democratic governor who switched his allegiance to the Republican party after his 1982 loss to Dukakis; Andrew Card, recently namedas White House deputy chief of staff; and William Weld, a former assistant U.S. attorney under ex-Attorney General Edwin Meese.

Courses

Merrimack College is offering three courses that prepare students for American Production and Inventory Control Society certificatin exams: Capacity Management (Jan. 9-March 13); Inventory Management (Jan. 10-March 14) and "Just in Time" (Jan. 11-March 15).

Each course meets from 6:30 p.m. to 9:15 p.m. in Room 208, O'Reilly Hall.

APICS certification is recognized in industry as a mark of a high level of understanding and knowledge of materials management and production control.

For further information, call Merrimack's continuing education division.

Tears are a natural mixture of salt, water, antimicrobial enzymes that kill bacteria and a thin layer of lubricating fluid that slows evaporation.

The bagpipe is spoken of in the Old Testament and was used by the Egyptians, Greeks and Romans.

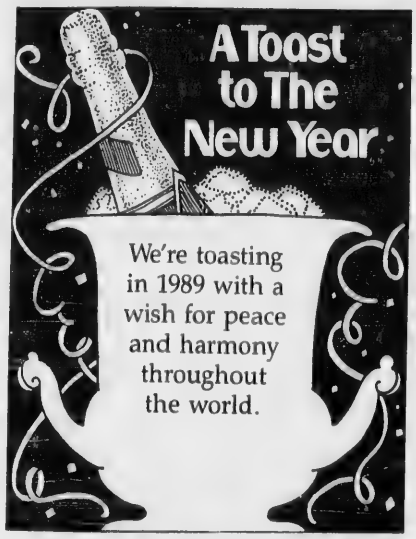

NAZARIAN'S

YOUR JEWELER'S BUILDING IN TOWN

Main Street, Andover • 475-8202 Essex Street, Lawrence • 682-1892

START OFF YOUR NEW YEAR

"On The Right Foot"

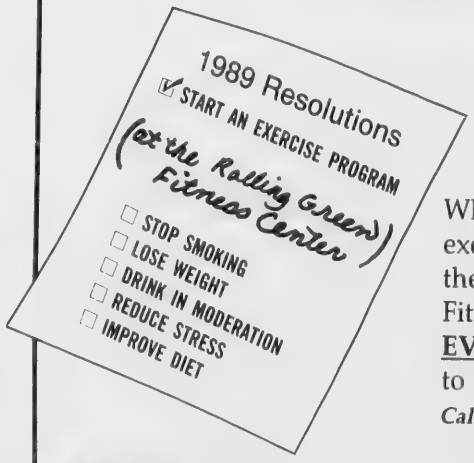

When you begin an exercise program at the Rolling Green Fitness Center EVERYTHING seems to fall into place.

Call For Further Information

ROLLING GREEN

FITNESS CENTER

311 Lowell Street, Route 133, Andover, MA 01810

475-0438

Your Vacation....

Whether it's lazing on a sun-drenched beach, exploring the history, art and shops of a cosmopolitan city, or setting sail to sun and adventure on a luxury cruise, Uniglobe Valley Travel has a vacation that's perfect for you!

UNIGLOBE VALLEY TRAVEL

Olde Andover Village • 89 Main Street • Andover

470-3422

The Professionals' Page

ACCOUNTANTS-CERTIFIED PUBLIC

TOSCANO & ARDITO, P.C.

Certified Public Accountants

2 Dundee Park
Andover **475-3577**

EMPLOYMENT AGENCY

"Let Our Experience Work For You"

ANDOVER PERSONNEL

Permanent and Temporary
OFFICE SUPPORT & PROFESSIONAL PLACEMENT SPECIALISTS

- Over 20 Years Experience
- We Are Exclusively Employer Paid

ONE ELM SQUARE
Suite 2-A
Andover
475-8833

LAWYERS

CAFFREY & CAFFREY

Real Estate Conveyancing
Probate of Estates
Personal Injuries

ANDREW A. CAFFREY
ANDREW A. CAFFREY, JR.

1 Elm Square And **475-2412**

LAWYERS

D. S. TERRANOVA
Attorney At Law
Concentrating in:

- *Real Estate Closings & Financing*
- *Estate Planning & Settlement*
- *Civil Litigation*

One Elm Square
Andover
475-3016

PSYCHOLOGICAL COUNSELING

FAMILY RESOURCE ASSOCIATES
Lucille J. Leonard LICSW
Donald P. MacGillivray LICSW

688-4010

200 Sutton St., No. Andover
Individual, Marital, Family Crisis, Alcoholism, Women's Issues

ALLERGY/IMMUNOLOGY

NEW ENGLAND ALLERGY & IMMUNOLOGY, P.C.
Thomas F. Johnson, M.D.
Bruce E. Birkby, M.D.
MAIN OFFICE:
555 Turnpike St., No. Andover
683-4299
Other Offices in Newburyport, Ma. Salem & Londonderry, N. H.

GERIATRICS

geriatric assistance inc.

- **Elder Care Management**
- **Assistance in Nursing Home Placement**
- **Financial Management**

Doreen Correnti, R.N., N.H.A.

89 N. Main St., Andover 2nd Floor
470-2333

CLEVERSEY and MASSA P.C.
Attorneys At Law
Retail, Commercial and Medical Collections
Mass., New Hampshire & Maine

65 Central St., Georgetown, MA
352-7191 352-7192
Fax 352-7440

ROBERT F. KELLEY
ATTORNEY AT LAW
Full Range of Legal Services Available
PACKARD PROFESSIONAL CENTRE
SUITE 24, 130 PARKER ST.
(RTE. 114) LAWRENCE, MA
688-6900
Res. 21 William St., Andover, MA

Are you experiencing anxiety, depression or an illness complicated by stress?
Call JOSEPH COTTON -Executive Director
THE PSYCHOLOGICAL CENTER'S
MIND/BODY PROGRAM 685-1337

Specializing in the clinical management of stress related problems and the enhancement of coping skills utilizing cognitive therapy and effective relaxation techniques

ARTHROSCOPIC KNEE SURGERY

RICHARD N. WARNOCK, M.D.

- Orthopedic Surgery
- Hand Surgery
- Sports Medicine

200 Sutton St., North Andover
Suite 120 **686-6464**

HOME CARE

Nannies

HomeCare's Nannies are skilled, dependable and caring. Accredited by VNA HomeCare. They can give you more time and less worry.

To us it's not a job...it's a commitment

Call 689-0552 or 374-7080

VNA HomeCare — HomeCare, Inc.

One Union St., Andover

DEBBIE S. BOLAN
General Practice of Law
Concentrations in
Domestic & Family
Commercial & Bankruptcy
683-5972
36 Lawrence St., Lawrence

PODIATRY

ANDOVER PODIATRY ASSOC.

- Podiatric Medicine
- Foot Surgery

Richard S. Cotton, D.P.M.P.C.
John N. Evans, D.P.M.
Brian J. Zinsmeister, D.P.M.
11 Chestnut St.
Andover **475-1313**

RADIOLOGY

Vale Radiology, P.C.

MICHAEL G. KINSELLA, M.D.
Specializing In
Low-Dose Mammography
140 Haverhill St., Andover
475-5105

CHILD CARE

WE HAVE YOUR NANNY

- Located on the North Shore
- Active Nanny Network
- Family Support Program
- Full Year Commitments
- Personalized Service

ONE ON ONE, Inc. of ANDOVER
794-2035
Est. 1985

DENTISTS/PEDIATRIC

WILLIAM L. BOURASSA
D.M.D., M.S.D., Ph.D
Pediatric Dentistry
infants, children, young adults, handicapped
685-4055
Chestnut Green - Suite 51
555 TURNPIKE ST., NO. ANDOVER

INVESTMENT ADVICE

INVEST
A service of ISFA Corporation, is available at FIRST ESSEX SAVINGS BANK.

- FULL SERVICE BROKER
- REDUCED COMMISSIONS
- INDIVIDUAL CORPORATE AND RETIREMENT ACCOUNTS

296 Essex St., Lawrence
681-7500 689-4800
MEMBER SIPC

ATTORNEY
MICHAEL E. LOMBARD

Real Estate Conveyancing
- Residential & Commercial
- Approved Attorney - Banks, Mortgage Co., Title Ins. Co.
- Purchase & Sale Agreement Closings Refinancing

Probate
- Administration of Estates
- Wills & Trusts

11 Chestnut Street, Andover
(508) 475-1518

PRIVATE TUTORING

BEAVEN & ASSOCIATES

- *English • Mathematics*
- *Foreign Languages*
- *Biology, Chemistry, Physics*
- *Test Preparations*
- *SSAT, SAT, GRE*
- *Achievements*

91 Main St., Andover
475-5487
470-3319

The professionals on this page have chosen to be listed according to the service they provide. This is not intended to be a complete guide to area professionals.

ATTENTION PROFESSIONALS!

Give Your Professional Practice High Visibility in Andover With a Listing On This Page.

For Information Call
475-1943

SPORTING LIFE

Girl Hoopsters Win Tourney

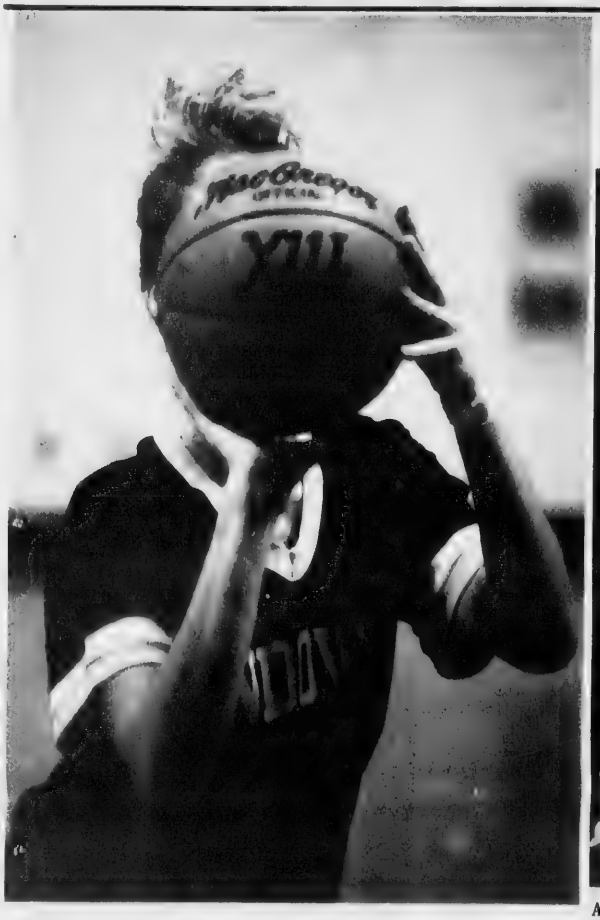

Andover's Jody Jangro sets up a free throw during the third annual Greater Lawrence Holiday Festival, hosted by Andover Dec. 28 and 29.

Andover put up a good offense under the boards against North Andover during the first night of the tournament. It paid off for Andover, who won 47-39.

Townsman photos by Matthew Sapienza

Golden Warrior Lee Dziadosz sets the play in motion under the North Andover basket. Andover advanced to the tournament championships and beat Methuen for the title 43-39.

Dziadosz, who led the Golden Warriors to victory against Methuen, had 14 points and nine assists in the championship game.

Girls Win Christmas Fest

By Rick Harrison

Tournament MVP Lee Dziadosz poured through 32 points in two games, and coach George Sullivan's emphasis on defense paid big dividends as the Andover High girls' basketball team won its first Greater-Lawrence Christmas Festival championship with impressive victories over North Andover and Methuen last week at the Dunn Gymnasium.

The Golden Warriors, 3-1 entering this week's play, opened the third annual event by trimming previously-undefeated North Andover, 47-39.

The title showdown was a rematch of the season opener against Methuen, and once again AHS prevailed. In fact, Andover doubled its victory margin with the 43-39 four-point triumph looking like a rout compared to the 44-42 opener.

Senior 5-8 guard Lee Dziadosz earned the Most Valuable Player award with 18 points and six rebounds against North Andover, 14 points and strong defense against Methuen.

Junior guard Jodi Jangro and junior forward Kara Slavin were named to the all-Tournament team as well, Slavin a force off the boards with 12 rebounds in the two contests.

"The girls did an outstanding job," enthused Sullivan. "There was a lot of pressure on them, especially since the host team (North Andover, Methuen in '86 and '87) had always won the tournament.

"I think it was our destiny to win. We did it by stressing tight defense and withstanding third-quarter charges by both our opponents," noted Sullivan. "We had a team pizza party before the final game to relieve some of the tension. I think it relaxed the players and helped the performance against Methuen."

In addition to North Andover and Methuen, the Golden Warriors had to overcome a leaky roof that forced a 45-minute delay during the second half of the North Andover semifinal.

The Warriors had just withstood a Scarlet Knights' rally and had started to rebuild their lead when a deluge of water rained down on the court.

After the surface was dried and the necessary repairs were made to the ceiling, AHS regained the momentum and wrapped up the victory well after 10 p.m.

The Golden Warriors returned to regular Merrimack Valley Conference play earlier this week, hoping to challenge Haverhill for the Large School title and nail down an Eastern Mass. Division 1 Tournament berth in the process.

Andover, 47-39

North Andover, a powerhouse member of the Cape Ann League for many years, entered with a perfect 5-0 record and a reputation for suffocating opponents with its matchup defenses.

"We led the whole game and pretty much controlled it, except for one stretch in the third period," said Sullivan. "They weren't able to seriously challenge us in the fourth quarter, either.

"We used the clock well in the final period, kept our poise, and played great defense.

"I went primarily with a zone defense towards the end, basically because two girls (Kara Slavin, Kristen Sullivan) had already fouled out and two more (Nicole Ricci, Jodi Jangro) were saddled with four personals."

MVP Dziadosz pocketed six points and Ricci four as AHS moved to a 16-9 lead after one quarter.

(Continued on Page 44)

The highest honor for a novelist is the Nobel Prize for literature. This award for the most distinguished literary work was first presented in 1901. The first American novelist to receive the award was Sinclair Lewis in 1930.

The oldest known map, a small clay tablet from Babylonia dating back to about 2300 B.C., most likely depicts an estate in a mountain-lined valley.

Junior Warriors Beaten

The Merrimack Junior Warriors were beaten at the buzzer 24-23 by North Andover. Andover led by as many as five points at one time in this Jewish Community Center contest.

Guard Chad Bowman was high scorer with 5 points, followed by J.J. McCormick and Kevin Sharkey with 4 each, John Donovan and Brian Landry 3, John Bowman 2 and Eddie Jurdi 2 with 3 assists.

ANDOVER CHIMNEYS
Roofing and Chimney Services
NEW ROOFS and ROOFING REPAIRS
CHIMNEY...
Cleaning • Repairing • Rebuilding
Siliconing • Painting • and
Cap Installation
FULLY INSURED
FREE ESTIMATES FIND US FAST IN THE YELLOW PAGES
683-5139 Anytime

RECREATION

DIRECTORY

Backcountry Outfitters
Moor & Mountain
One Dundee Park
Andover, M.A.
475-3665

Boats
Granz Marine
381 So. Broadway
Salem, N H
898-2871

Bicycles
Cycle Stop
613 So. Union St
Lawrence, MA
975-1515

Victor Hugo
199 Salem St.
Lawrence, MA
686-6338

Canoes
Fernalds Marine
100's on display
Route 1A
Newbury, MA
465-0312

Fishing & Whale Watching
Hilton's Fishing Dock
54 Merrimack St.
Newburyport, MA
465-9885

Flight Training
Eagle Flight
Flight Training & Scenic Rides
Lawrence Municiple Airport
North Andover, MA
975-5601

Health & Fitness
Andover YMCA
165 Haverhill St.
Andover, MA
685-3541

Health & Fitness
Fred Villari's
Studio of Self Defense
451 Andover St.,Suite G-6
North Andover, MA
686-0025

Yang's Martial Arts Assoc.
Health & Self Defense
10 Haverhill St.
Andover, MA
474-0509

Roller Skating
Roll On America
654 So. Union St.
Lawrence, MA
681-8690

Sporting Goods
Mickey's Sports
500 Essex St.
Lawrence, Ma
687-1701

Ski Equipment
Buchikas Ski & Sports
Clothing, Equipment & Accessories
32 Park Street
Andover, Ma
470-0050

ANDOVER REMODELING
20th Year In Andover
Now Accepting Appointments
For Remodeling
Kitchens, Bathrooms, Decks, Additions
Dry Wall, Framing, Porches
New Construction, Residential
Condo, Light Commercial
ANDOVER REMODELNG
1 STEVENS STREET
ANDOVER 475-4401

Girls Win

(Continued from Page 43)

Senior forward Julie Salazar poured through all eight of her points in the second stanza, as the Lady Warriors built their lead to 28-17.

North Andover coach Jack Stephenson said all the right things at halftime, and the Scarlet Knights battled back within four points (33-29) with a 12-5 run in the third quarter.

Julie Krafton led the NA comeback with four of those 12 markers.

The third period was also interrupted by the mini-flood, which destroyed any continuity either team had offensively.

Lee Dziadosz was game-high sharpshooter with 18 points, including 10-of-13 at the pivotal free throw line, and she also pulled down six rebounds.

Nicole Ricci and Julie Salazar netted eight points apiece and Kim Daley five, while Ricci and Daley added six rebounds each.

Kara Slavin also controlled six rebounds.

Eight players scored for North Andover, but no one reached double figures as Krafton's eight led the way.

Lori Moeckel scored seven points, Kelley Kirkpatrick six including the game's only three-pointer, and Colleen Schaunfenbil converted six free throws.

Tracy Noonan and Kathleen Bateman rounded out the top scorers with five and four points rspectively.

The Lady Warriors won the game at the free throw line.

North Andover held a 14-12 edge in fieldgoals, but AHS swished 23-of-32 foul shots to just 10-of-24 for NA.

Andover, 43-39

The tourney champs put Methuen in a 14-5 first-quarter hole, then kept the Rangers submerged the rest of the way.

The Andover lead swelled slightly to 25-15 at halftime, and although Methuen chipped away successfully in the final 16 minutes it was never able to get closer than the final four-point margin.

"We did a much better job on the boards in this game," said coach Sullivan. "And our defense should be credited again. We held them to 39 points after they scored 62 the night before in their (semifinal) win over Salem.

"Julie Salazar played an excellent all-around game, and defensively Kim Daley and Sully (Kristen Sullivan) were strong."

Lee Dziadosz enjoyed another solid first quarter with six points, while Kara Slavin added four as the host team constructed it 14-5 lead.

For the second night Salazar had a huge second period, depositing nine of her team's 11 points.

(Continued on Page 48)

NORTHMEADOW
Racquet and Health Club
Start the New Year RIGHT
Right Time Right Place
Right Price
RIGHT NOW!!
Husband & Wife Discounts Available
One Month Student Membership Only $50.00
20 Carter St., Tewksbury
475-3733

Warriors Rip North Andover

By Rick Harrison

Five different Andover players pumped home goals in the opening 5½ minutes, as the Golden Warriors ripped North Andover 7-3 at Merrimack College and handed new coach Mike Murnane his first victory last weekend in the consolation game of the first annual North Andover Christmas Hockey Tournament.

Earlier in the week Andover, 1-3-0 overall, had dropped a 10-2 regular season decision to powerful Tewksbury and a 6-3 verdict to champion Haverhill in the opening round of the tourney.

"We came a long way in one week," said Murnane. "Unfortunately we had to play our first three games against the iron. Tewksbury and Haverhill are both among the top 10 teams in Division 2.

"Against North Andover it's obvious we came out flying in the first period. The kids could smell their first victory, and I think they went on adrenalin for five minutes before things settled down.

"Everyone's been working hard and no one let up at all the first four games.

"Once these boys start believing in themselves I think they're going to surprise a few teams out there," said Murnane.

AHS was forced to play North Andover with senior defenseman and Co-Capt. Andy Weiner on the sidelines. Weiner suffered a possible kidney injury in the Haverhill game, and will remain inactive indefinitely until a series of tests can be completed and he's given the medical OK.

"Andy's absence will have a big effect on our performance," stated Murnane. "We'll miss him especially on the power-play."

The Warriors returned to Merrimack Valley Hockey League action last night against Lowell (3-2-0), a team riding a three-game win streak entering the contest.

Andover, 7-3

The Golden Warriors' eight goals in their first three games had been scored by eight different players, and the same

(Continued on Page 45)

It's reported that Emperor Jahangir, a ruler of India who died in 1627, owned a total of 2,235,600 carats of pearls, 931,500 carats of emeralds, 376,600 carats of rubies, 279,450 carats of diamonds and 186,300 carats of jade.

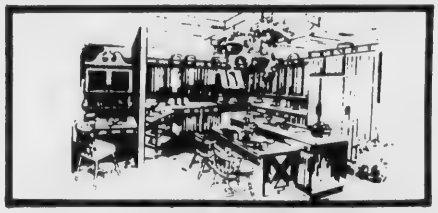

Featuring Quaker Maid

• Free Estimates
• Decorator Design Service
Professional Installation •
Appliance Selection •

Kitchens by Rice Brothers, INC.

Specialists in Kitchen and Bath Designs
3(Rear) Church St., Wilmington, Mass. • 658-3219
Hours: Tues., Wed., Thurs. 9-9: Mon. and Fri. 9-5: Sat. 9-4

Night & day skiing & lessons
Adult group lesson programs
Snowmaking on all 10 trails
NASHOBA VALLEY
Only 20 minutes from Andover
Beginner, intermediate & advanced skiing
Always fun!

Skiing is a lifetime sport and a great way to stay in shape while having fun all winter!

Call 508-692-3033 for information

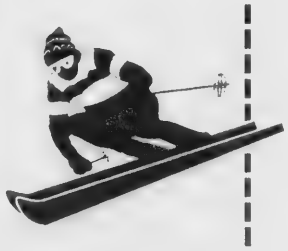

NASHOBA VALLEY

Power Road, Westford, MA 01886 (Just Off I-495)
Open 9AM to 10 PM Every Day

Warriors

(Continued from Page 44)

balance continued in the early blitz against North Andover (0-3-2).

The goals were actually deposited within a 3:10 span by five different skaters, D.J. Cammarata opening the barrage with his second of the season at 2:07.

Co-Capt. Matt Pothier's first of two in the game followed at 2:57, and goals 25 seconds apart by senior forward Chris McAnally (his first at 4:07) and senior forward Jack Dalton (first at 4:32) made it 4-0.

Sophomore forward Sean Darwin's second red-lighter, unassisted at 5:17, capped the Andover onslaught.

The Scarlet Knights staged a mini-rally in the second period, closing to 5-2 on goals by Mark Canning and Mike Liporto.

"I think we broke their back late in the period with two shorthanded goals on the same shift," explained Murnane.

Pothier connected unassisted at 10:33 with Andover a man down, and 56 seconds later senior forward Doug Bleszinski duplicated the effort with Pothier as set-up man.

Mark Keegan of North Andover pocketed the lone goal of the third period, Liporto notching his second assist with 2½ minutes to play.

Senior defenseman Chip Stella passed out two assists while sophomore forward Mike Ristuccia, senior rearguard Dave Sopp, Bleszinski and goaltender Ed Owens added single setups.

Owens kicked out 25 NA shots, while the Scarlet Knights' Jeff Beohner also had 25 savesas Andover held a 32-28 shooting advantage.

"Randy Moreau (junior forward) and Blesinski played strong defensive games, especially killing penalties, and Pothier contributed an excellent all-around performance," offered Murnane.

(Continued on Page 46)

Most monkeys are extremely near-sighted.

The flag of Denmark is the oldest unchanged national flag in existence, dating back to the 13th century.

Training

The Great Books Foundation, a Chicago-based, nonprofit, educational organization, is accepting registrations for a basic leader training course at Edwards School in Beverly on Wednesday and Thursday, Jan. 11 and 12, from 2:30 p.m. to 8 p.m.

The course prepares teachers, volunteers, librarians and school administrators to lead Junior Great Books reading and discussion groups. The course is also open to those who plan to lead Adult Great Books groups.

The Junior Great Books program, available for grades two through 12, is designed to teach students how to interpret what they read. Students learn how to think independently about literture, articulate ideas about its meaning and enrich their ideas through discussion.

A car with manual shift averages two miles more per gallon than one with automatic shift.

MARV'S
Window Cleaning
Storm Windows
Domestic Cleaning
Janitorial Service
Paint Washed
Floor Washed & Waxed
Call 682-6392

ACE Hardware This Week At Moynihan's
VISA MasterCard

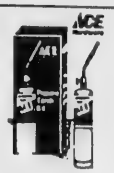
(AC10 22011) 7.88 WHILE SUPPLIES LAST
ACE Torch
Solid brass pencil flame torch. 14.1 oz. propane cylinder, 15 hrs. burning time.

(44100 42821) 3.88 WHILE SUPPLIES LAST
Wood Toilet Seat
Economical white wood seat, 3 coat electrostatically finished, easy to install, top-mount hinges, extra strength, moisture resistant.
ACE BEST BUYS

YOUR CHOICE
YOU PAY 3.66
Less Rebate -2.00
Final Cost 1.66 WHILE SUPPLIES LAST
(195-6,193-6,191-8 34662,34463,34664)
Eveready Batteries
Energizer alkaline batteries for radios, flashlights, toys and more. Choose "C" or "D" 6-pk. or "AA" 8-pk.

YOUR CHOICE 1.19 WHILE SUPPLIES LAST
(40/60/75/100 A48PK 35513,35514,35515,35516)
Standard Light Bulbs
Quality incandescent light bulbs 40-60-75 and 100 watt sizes.

WD-40 it!

1.29
9 oz. can

Ice Melt

10 lb. Bag
1.89

25% Off All Snow Shovels
SHOVELS

WINDSHIELD WASHER SOLVENT
99¢

The solvent and anti-freeze that's safe for all car finishes.

** It's Time to Think **
SNOW

Sale Ends Jan. 12th
MOYNIHAN LUMBER INC.
Open Mon.-Sat. 7-5
164 Chestnut St.
No. Reading
944-8500
664-3310
FREE DELIVERY

Warriors

(Continued from Page 45)

Haverhill, 6-3

Andover gave undefeated tourney champ Haverhill (4-0-0) a good run for its money, the high-powered Hillies clinging to a slender 2-0 lead entering the final minute of the second period.

"The third goal was really a backbreaker," said Murnane. "It came with 30 seconds to play in the period, Haverhill getting a 2-on-1 break when one of our kids slipped and fell."

The Warriors came within two goals twice in the final period, at 3-1 and 4-2, but couldn't climb all the way back.

Randy Moreau, Mike Murnane Jr. and Doug Bleszinski were the goalscorers.

Single assists were dished out by Matt Pothier, Andy Weiner, Sean Darwin, Chris McAnally, sophomore forward Murnane and freshman defenseman Todd Allard.

Keith Ratkevicius delivered two goals, one assist for Haverhill, while Chris Kuchar and Lou DiBurro added one goal, three assists apiece.

Ed Owens came up with 24 saves and the Hillies' Shawn Arcidiacono had 18 as Haverhill managed a 30-21 shooting spread.

Tewksbury, 10-2

Andover stayed even with undefeated Tewksbury (5-0-0), which also owns victories over Middlesex League powers Woburn (5-3) and Wakefield (2-0), for the first nine minutes as Matt Pothier and Joe Centrella of the Redmen traded goals 30 seconds apart.

But TMHS, a 7-3 winner over Andover in the season opener for both, banged home eight straight goals before D.J. Cammarata added the second Warriors' tally at 8:41 of the third stanza.

Sophomore defenseman Ed Thistle and junior blueliner Mark Ruskin assisted on the second goal.

Tewksbury held a wide 48-20 shooting edge, Owens making 38 saves in the AHS cage.

ANDOVER SCORING
(4 games)

	G-A-Pt
Matt Pothier	3-2-5
D.J. Cammarata	2-2-4
Sean Darwin	2-2-4
Doug Bleszinski	2-1-3
Andy Weiner	1-2-3
Chip Stella	0-3-3
Chris McAnally	1-1-2
Mike Murnane	1-1-2
Mike Ristuccia	1-1-2
Jack Dalton	1-0-1
Randy Moreau	1-0-1
Todd Allard	0-1-1
Ed Owens	0-1-1
Mark Ruskin	0-1-1
Dave Sopp	0-1-1
Ed Thistle	0-1-1

On Hockey Team At Skidmore

Derek Cianci of Andover is playing ice hockey for Skidmore College in Saratoga Springs, N.Y.

Skidmore, playing in the ECAC South, is 5-3 overall and 3-2 in ECAC North-/South play. The Thoroughbreds had the best first semester in the team's seven-year history, beating defending ECAC North champion Fitchburg State 4-1 and posting wins over ECAC West teams Cortland State (4-2) and Mercyhurst (7-3).

Cianci, a 1988 graduate of Phillips Academy, has one goal and three assists in seven games at forward.

Fire Log

The following is a report of the activities of the Andover Fire Department from Dec. 20-26:

Dec. 20 - 32 North Main St., Town of Andover, system trouble; 32 North Main St., Town of Andover, system trouble; York and Haverhill Streets, Brickstone Properties, system trouble; Merrimack River Banks, Town of Andover, brush fire; Off Foxhill Road, St. Thomas Dormitory, cooking smoke.

Dec. 21 - 139 Dascomb Road, medical assist; 23 Summer St., Jon Gilliat, ivestigation.

Dec. 22 - Canterbury Street, Yvon Cormier, brush fire; Route 93N at Shawsheen River Bridge, overheated automobile; Den Rock Park, Champy Construction, brush fire; 5 Poor St., Bryan A. Guay, auto fire.

Dec. 23 - 32 Osgood St., Center for Handicapped Children, accidental alarm; 23 Main St., BayBank, accidental alarm.

Dec. 24 - Dumbarton Street, Rita Martin, honest mistake; 18 Elm St., Kathy Cummings, investigation.

Dec. 25 - 87 Greenwood Road, Joseph Miele, structure fire.

The fire department ambulance responded to 30 calls during this same period.

Course

Holy Family Hospital and Medical Center in Methuen and Parkland Medical Center in Derry, N.H., will co-sponsor a course on infectious disease Jan. 10 at the Kelley Library, 234 Main St., Salem, N.H., from 7 p.m. to 9 p.m.

"AIDS: Fighting Fear with Facts" will be presented by Paul Coffey and Kathleen Williams of the Massachusetts Department of Emergency Medical Services.

The program is open to private and hospital physicians, nurses, emergency medical technicians (contact hours to be awarded for nurses and EMTs), paramedics and fire and police department personnel. The public is also invited.

Pre-registration is required. Call the Holy Family Hospital's education department.

Eighty percent of body heat escapes through the head.

The reason there are so many surnames of Smith today is that during the Middle Ages the name was used for all metalworkers, or smiters, which means "to beat."

VINCENT'S
HAIR SALON
Haircuts & Styles for
THE ENTIRE FAMILY
The place that does your hair the way YOU like it.
We're the experts on all Women's and Men's "Dry Cuts"
74—A Main St.
Andover, MA
475-2383

STRAIGHT, SMART, SOLID.

Test our capacity. Like the power of information. Agents who buy smart, buy right. And solid relationships with every major insurer in the market. That's how we give you objective solutions. Solutions that work. Unrestricted thinking. And 124 years of track record.

Fred C. Church, a leading New England insurance agency since the dawn of the textile era. Staffed with highly-qualified specialists in property and liability, employee benefits, self insurance and every other personal and business insurance need. Including peace of mind.

FRED C. CHURCH INSURANCE

91 Main St., P.O. Box 1865, Andover, Ma 01810
Lowell Chelmsford Littleton
SINCE 1865

Hoopsters Finish Third In Tourney

By Rick Harrison

Although the Andover High boys' basketball team came up short in its bid to defend its Greater-Lawrence Christmas Festival title, the young Warriors did finish third and ended tourney play with an extremely impressive 74-41 romp over Salem, N.H.

Senior 6-4 center Todd Musterait, who scored 44 points in the three games including 14 against Salem, was named to the all-Tournament team while sophomore point-guard Matt Perry earned Andover's Coach's Award.

AHS ran roughshod over the Blue Devils from start to finish, galloping to an 18-8 first-quarter lead, stretching it to 37-20 by halftime and to 55-26 after three periods.

"I thought we might be in trouble against Salem," said coach Tom Ryser. "They're a team that likes to run and gun, and they have some excellent shooters. It could have been a long day at the office.

"I didn't know what to expect, especially playing three games in one week with a young team.

"But we (assistant coach Chris Bartley) put in a game plan and the kids followed it to the letter.

"We play outright man-to-man defense and, since every opposing player is different, we go over strengths and weaknesses with each of our kids individually before the game. They have a lot to remember, but we've been fairly successful because we have a smart group of athletes.

"Against Salem we were able to bother the rebounder and shut off the outlet pass. They didn't get any points off the break. We took the baseline away from them. None of our kids went for their up-fakes, and basically stopped everything they tried to do," said Ryser.

"It was almost a textbook victory."

Junior John Thompson led the Andover offense against Salem with 17 points, Musterait added 14, Perry 10, senior guard John Russell six, junior guard Stefan Tomlinson six, junior forward Hunter Lochmann six and sophomore forward Brett Hammond six.

Sophomore Jeff Hurley, junior Mike Tiberii and junior Paul Lembo also contributed points.

Mixed Reviews

"In the opener against Methuen it was only natural we'd be shaky, but we have better talent and in the end we managed to get the win.

"We also got the bugs and the jitters out of our system. It wasn't very pretty, but a win is a win and you always want to take the W whenever you can," noted Ryser.

"The North Andover game was very disappointing. I believe if we'd stuck with the game plan we'd have won.

"Once again we had a nice man-to-man defense set up, but our players weren't mentally prepared.

"We wanted to force the ball to the left side of the floor, away from their three-point shooter (Jim Noble). But the first five times down the floor the ball ended up on the right, Noble stuck a couple three's, and before we knew it they had us down 9-4.

"We knew what their strengths were but we didn't shut them down," noted Ryser.

"We finally did get it together and came back to take a two-point lead, but then we finished it by scoring just one point the final four minutes.

"In the past North Andover has stymied us with great hand-in-your-face defense, but this time we really beat ourselves. We had great shots almost every time down the floor, but missed them all.

"We also converted only seven of 20 foul shots in the game.

"I think we belonged in the finals against Lawrence (tourney champion), but for all intents and purposes we just didn't execute when it counted," admitted Ryser.

Depth

"This team has more depth than I've had in six years. When we bring the subs in the caliber of play remains top-flight. We don't have shots and passes bouncing off the ceiling and walls at 'garbage time.'

"It's exciting because everything is going pretty well now. The team is starting to materialize. We're shuffling more players in and out of the lineup than ever, and with all this balance I just hope we can give everybody enough quality minutes and keep them happy.

"Thompson and Musterait will get the job done underneath, and we have some shooters in Russell, (Chris) Eggert and (Jeff) Hurley.

"Matt Perry didn't come to us with the same reputation his older brothers had, but he came through with three great games in the tournament.

"No one expected him to play with such poise, especially when he's actually better suited to the No. 2 (shooting) guard spot than the No. 1 (point).

(Continued on Page 49)

Every June 21, a night baseball game is played in Fairbanks, Alaska. It begins at midnight, but because of the summer solstice, no lights are needed.

On Duty

Navy Dentalman Thomas Emmons, son of Thomas Emmons, 32 W. Bradstreet Road, North Andover, recently reported for duty aboard the submarine tender USS Fulton, homeported in New London, Conn.

Emmons joined the Navy in June 1985.

We Carry Champion Products

ALL FOOTWEAR 20% OFF

Red Harris Sporting Goods, Inc.
92 Main Street, Andover, MA 01810
508-475-7176

DO YOU OWN APARTMENTS IN ANDOVER, NO. ANDOVER, METHUEN?

LOW...LOW...LOW INSURANCE RATES

Less than 5 units $4.62
5 - 10 units $6.93
11+ units $8.55

Rates are per $1,000. of building insurance. $300,000. liability included. Loss of rents included. Higher liability limits available. All you must do is buy replacement cost for your property ($50.00 per square foot.)

Call:

APPLEBY & WYMAN INSURANCE
685-1151 203 Turnpike St., No. Andover, MA
Established 1903

2 FOR 1 FITNESS SPECIAL!

On Our 3 Month Membership (Adults Only)
You'll Receive:

- NAUTILUS
- AEROBICS
- INDIVIDUAL FITNESS TESTS AND YOUR OWN FITNESS PLAN
- LIFCYCLES
- STAIRMASTER
- OUR 30 DAY UNCONDITIONAL MONEY-BACK GUARANTEE

SPECIAL EXPIRES 1/21/89

Willows Racquet Club
WILLOWS RACQUET & FITNESS CENTRE
815 Turnpike St., No. Andover, MA
687-0505

DYSON PIANO-ORGAN
SALES - SERVICE
Rte 110, Dracut, Mass
453-3824
or
603-893-2850

Gymnastics Team Begins Season

The Andover-North Andover YMCA gymnastics team started its competitive season with the Christmas Classic last month at the Lowell Y. The entire team had a successful meet with many ribbons and trophies awarded to its members.

Andover gymnasts Amanda Schaake, Samantha Genier, Kerry Brady, Sarah Faraci and Marlene Rato qualified for the Class III compulsory regional meet which will be held in Cortland, N.Y., in May.

The Christmas Classic included an optional meet where gymnasts had to make up their own routines. Nicole Belle Isle and Tania Pierce of Andover qualified for regionals and Pierce qualified for YMCA Nationals, which will be held in Florida in June.

The Class IV girls competed the next day in their second meet of the year. Outstanding performances by Andover gymnastis, 10- to 11-year-old age group, included Jennifer Rato, who placed fourth in the vault, and Karen Kirley, who placed first on vault, second on bars, third on balance beam, third on floor and fourth all around and qualified for the regional meet in May.

Dein Starr of Andover placed second on vault in the 9 and under group and qualified for the regional meet.

The Andover-North Andover YMCA offers classes for boys and girls from the beginner to the intermediate gymnast. For further information, contact the Y, 165 Haverhill St., Andover.

Girls Win

(Continued from Page 44)

"We fell apart slightly in the third quarter again," admitted Sullivan, whose team managed just six points in eight minutes. "Maybe we get cocky. Whatever the problem is, we made a lot of mistakes and they brought the lead down to four.

Dziadosz and Salazar sparked the offense with 14 and 13 points respectively, while Slavin buried eight points and Jangro seven.

Salazar also contributed 10 rebounds, Nicole Ricci seven, Kristen Sullivan six and Slavin six.

Andover held a 16-12 edge in fieldgoals, Methuen a 15-11 advantage at the charity stripe.

Freshman Grace Perry, junior Laura Hebeisen, Miss Hanson and Diane Castignoli also contributed to the championship effort.

ANDOVER AUTO SCHOOL
NEXT CLASSES STARTING JAN. 10th
Register Now
At The Andover/No. Andover
YMCA
LIMITED ENROLLMENT
Elizabeth Marostia — 470-2060
Cathy Dawson — 685-3541

AUTO DIRECTORY

NEW CAR DEALER
Rockingham
TOYOTA-DODGE
SALES & SERVICE LEASING
354 Main St.
Salem, N.H.
Exit 50 off 495
Exit 2 off 93
603-893-3525

NEW CAR DEALER
Bardetti
VOLKSWAGEN
It's Not A Car
IT'S A VOLKSWAGEN
Sales
Service
Body Shop
Exit 48 off 495
Haverhill, MA
(508) 687-0696

NEW CAR DEALER
TOM MANZI DODGE
New & Used Cars & Trucks
AAA & Award Winning Service & Parts Dept
Serving you & your family in this area for over 30 years
Corner of Merrimack & So. Broadway
Lawrence, MA
683-9591

NEW CAR DEALER
Salem Subaru
Sales
Service
Parts
Body Shop
500 So. Broadway
Salem, N.H.
603-893-5751

NEW CAR DEALER
Ira Olds-Toyota
SALES • SERVICE
COMPLETE PAINT & BODY SHOP
LARGE PARTS INVENTORY
DAILY RENTALS & LEASING
777-2330
598-5762
DIAL TOLL FREE 1 800 222 7960
Rte. 114 Danvers
(Next to Allenhurst Restaurant)

NEW CAR DEALER
Wilmington Hyundai
SALES
SERVICE
PARTS
220 Main St.
Wilmington, MA
657-4377

NEW CAR DEALER
WERNER'S PEUGEOT
83 North Street
Rte. 114
Salem, MA
745-7166
Sales
Service
Parts

NEW CAR DEALER
CLARK
CHRYSLER-PLYMOUTH
273 South Union Street
Lawrence
Massachusetts
Open Evenings
688-6053

NEW CAR DEALER
THE GIVE A LITTLE DEALER
FOX
NISSAN
PONTIAC
IVECO
SALES
SERVICE
LEASING
145 Pelham St. Exit 47 off 93
Methuen, MA
682-8600

NEW CAR DEALER
Ira HYUNDAI
CARS THAT MAKE SENSE
"Ask About Our Lowest Prices"
DIAL TOLL FREE
1-800-343-3304
581-3002
777-8090
SALES-SERVICE-PARTS
ROUTE 114
DANVERS, MA

NEW CAR DEALER
nassar ford
• Sales & Leasing
• New & Used
• Cars & Trucks • Lights, Medium & Heavy Trucks
• Complete Service Facility
• Large Parts Department
Rte. 495 Exit 29N on Rte.28

NEW CAR DEALER
HONDA
MOTORCARS OF SALEM
360 N. Broadway
Salem, N.H.
893-7766
NH 1-800-262-9995
Mass 1-800-635-3500
DOES BUSINESS THE RIGHT WAY

NEW CAR DEALER
SELLING and LEASING
LINCOLNS
AND
MERCURYS
FOR
LESS
5 MIN. FROM ANDOVER!
Merrimack
LINCOLN MERCURY
MERKUR
115 MERRIMACK ST. METHUEN
687-3100

QUALITY PRE-OWNED
National Car Sales
ALL CARS AUTOMATIC, AIR CONDITIONING AND STEREO SOME WITH TILT AND CRUISE
• ALL UNITS FORMER RENTALS
RTE. 114 DANVERS
777-9987
15 MINUTES TO A BETTER DEAL
We feature GM cars
OPEN M-F 9-9, SAT 9-5, SUN. 12-5

CAR RENTAL
EXPRESS
RENT-A-CAR
• Daily, Weekly, Monthly Rentals (Unlimited Mileage)
• Insurance Replacements
• Station Wagons & Vans Available
• Special Weekend and Holiday Rates
944-8555 • 664-0074
50 Main St., North Reading

AUTO INSURANCE
Judith B. Pinney
INSURANCE AGENCY
"Personalized Service"
• Auto • Life
• Health • Business
• Home
89 No. Main Street
Andover, MA
475-5184

AUTO SECURITY
AUTO ALARMS
HOOD LOCK
IGNITION KILL
CLIFFORD ZLOK
Chapman MARADA ANTENNAS
WIRED FOR SOUND
•CAR STEREO
•CELLULAR PHONES
207 Chelmsford St.
Lowell, MA
453-4699

SOUND SYSTEMS
SOUNDS UNLIMITED
AUTO SOUND SYSTEMS
SALES & INSTALLATION
•BLAU PUNKT • PHASE LINEAR
• SANYO • JENSEN
• AUDIOVOX • PIONEER
Route 129-Lucci's Mall
211 Lowell, Wilmington
658-2300

AUTO BODY & PAINTING
ANDOVER AUTO BODY
We've Moved!
We are now located at
307 Clark Street
North Andover
• 400 SQUARE FEET
• FREE ESTIMATES
• LICENSED APPRAISERS
• Domestic & Foreign
• Fiberglass Repairs
• Restorations • Frame Repairs & Straightening • Truck Painting
• Mig Welding
• We are an authorized BMW Repair Shop •
There is no job too tough for us to handle
681-8884

AUTO BODY & PAINTING
Maaco AUTO PAINTING & BODYWORKS
A QUALITY JOB AT A REASONABLE PRICE
•OVEN BAKED FINISH
• ORIGINAL FACTORY COLOR
• THOUSANDS OF COLOR CHOICES
• INSURANCE WORK WELCOME
• LICENSED ESTIMATORS
AUTO PAINTING SPECIALISTS
EXPERT BODY WORK
FREE ESTIMATES
688-5117
660 S. UNION ST., LAWRENCE
AT EXIT 41, ROUTE 495
REAR OF DENNIS RENTAL CENTER

Hoopsters

(Continued from Page 47)

Tough Schedule

Andover traveled to Lowell (3-1) last Tuesday night, meeting the perennial Eastern Mass. Division 1 power which has three starters back from last year's state Division 1 tournament qualifier.

That game featured a somewhat unique confrontation, with Sean Ryan's father Charlie the head coach at Lowell.

Tomorrow night AHS journies to Lawrence High (4-1) to face the Christmas Festival champs (7:45 p.m. tapoff), and the home schedule begins next Tuesday night when Haverhill (4-1) invades the Dunn Gymnasium (7:45).

"The possibility exists that, as well as we played against Salem, we could be running into a brick wall these first three league games," cautioned Ryser.

"We have to try and get each of these teams to play at our tempo.

"Lowell has the city instincts and toughness, and they also have the 6-9 kid (veteran Ron Reid) that we don't.

"Lawrence is loaded with talent and speed, and (Coach) Dan O'Rourke has them doing smart things. They'll be extremely tough, especially in their own building.

"Haverhill has an outstanding 6-3 transfer student from Whittier Tech, and they're super-quick. Watching them run the break is like watching the three amigos, the way they rebound, outlet and get it to the middle for a slam-dunk."

Auditions

The Billerica Community Theatre will auditions for the spring production of Monk Ferris' "Bone-chiller" Jan. 8 and 10 at 7:30 p.m. in Dale Hall of the First Congregational Church, 18 Andover Road, Billerica. The play is a mystery-comedy, featuring five men and eight women's roles.

CONSIDERING THE PURCHASE OF A NEW CAR?

Let our consultants:

- Present you with options.
- Locate your new vehicle.
- Negotiate for the best price.
- Save your valued time.
- Save you money.

We are NOT a dealer or broker and charge no commissions. We ARE a consumer service firm.

Finally ...
the professional alternative ... **PAC.**

Professional Automotive Consulting
P.O. Box 6700, Suite 264
North Andover, MA 01845
(508) 683-6735

Free Pick-up and Delivery

mr. rent-a-car mr. lease-a-car

NEW! NEW!

1989 CADILLAC RENTALS

100 Miles Free
• Special Rental Requirements

$49.95 per day

608 So. Union St., So. Lawrence, MA
682-4111

Introducing the new Mercedes-Benz 190E 2.6. Go out and play.

HERE'S AN INVITATION for people who love to drive. The new 1989 Mercedes-Benz 190E 2.6 Sedan. With smooth six-cylinder power and a decidedly cleaner, more aggressive profile, inching the 190E 2.6 toward aerodynamic perfection. Fully independent multilink rear suspension, anti-lock braking and a Supplemental Restraint System with driver's-side air bag are standard safety features. Striking a balance between your yen for roadholding performance and your need for driving peace of mind. The new 190. The serious antidote to humdrum driving.

LIKE NO OTHER DEALERS IN THE WORLD.

TEST-DRIVE THE 190E 2.6 SEDAN AT YOUR AUTHORIZED MERCEDES-BENZ DEALER.

GREAT SELECTION OF
ALL NEW MERCEDES-BENZ!

SMITH MOTOR SALES INC.

455-461 River St., Haverhill, MA
(508) 372-2552 • (508) 372-1242

© 1988 Authorized Mercedes-Benz Dealers

Down The Years

(Continued from Page 38)

The school board may close two West Andover schools, but it will have a fight on its hands to do it, a fight that won't end until the final town meeting vote next March.

25 Years Ago — January 1964

The Andover League of Women Voters Winter Luncheon will be held Jan. 14 at the Yankee Doodle Restaurant in Lawrence. The speaker will be Mrs. Bruce Benson, president of the Massachusetts League of Women Voters.

A special town meeting appears to be the only possible way to get action on secondary school construction before 1965.

The chairman of the town's two major elected boards will retire from office in March — thus precipitating some inevitable changes in personnel and perhaps a wild political scramble. School Committee Chariman Dr. Milton J. Meyers announced Tuesday night that he will retire from office. And Chairman James D. Wilson of the Board of Selectmen has also announced his decision against seeking re-election.

The Board of Appeals has given permission for a four-apartment building, with setback restrictions, on Florence Street.

Portable chlorinators were put in use at the Bancroft Road reservoir to mantain the purity of the town's drinking water because a number of ducks chose to make the reservoir their winter home.

The annual TB testing program for public school students in Andover will get underway in the near future.

10 Years Ago — January 1978

The School Committee gave its nod to a 1979-80 expense budget ceiling of $2,815,656—an increase of nearly 20 percent over the current year's budget and $135,000 more than the figure they settled on two weeks ago.

The School Committee Tuesday night took a major step toward providing playing fields for some 800 Andover Soccer Association youngsters this spring, but the issues of maintenance, scheduling and expansion are likely to be tossed around for some time. The committee gave the close to 500 parents who attended the meeting what they'd come for when they voted to release all but Eugene Lovely Field to independent sports groups when the schools are through with them.

Town meeting will probably be asked to appropriate funds to develop new playfields, according to Public Works Director Robert McQuade.

The Industrial Development Financing Authority and selectmen have approved a request from Industrial Materials Technology for $2,500,000 in industrial revenue bonds to locate a new plant in Lowell Junction.

Bus Contract

(Continued from Page One)

This conflict of interests led to the deposal of Merrimac Transportation, whose contract was to expire in June, 1989.

Trombly's contract, effective until June 30, 1990, includes an additional $12,000 subsidy for weekend and holiday service. This, along with the existing subsidy for weekday service, brings the total annual subsidy to $216,000, Carbona said.

The Merrimack Valley to Boston bus route serves about 600 passengers daily during the week. According to Carbona, the MBTA is in the process of notifying the remaining four bus companies who bid for the route of their decision. Those companies are Merrimack Valley Regional Transit Authority, Michaud Bus Lines, the Smith Co. and Crystal Transport.

Impressed by Trombly's financial and performance record, the MBTA felt Trombly was the "very best choice," Carbona said.

Merchandise Needed

The Discovery Shop, located at 300 Washington St., in Brookline Village, is the American Cancer Society's first retail store in Massachusetts. Tax-deductible contributions of merchandise is needed to increase its inventory. Volunteers are also needed to assist the store manager.

Proceeds from the shop directly benefit the American Cancer Society's community-based programs of research, education and service to cancer patients and their families.

STARLITE CAR WASH
NO. READING
RTE. 28 - Rte. 62
107 Main Street
508-664-4792
OPEN DAILY 8-6; SUN & HOL. 8-4
NEW CONVEYOR
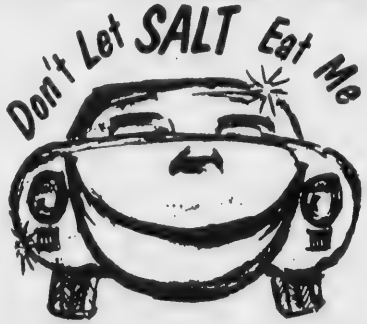

WASHES CARS WITH 12" TIRES
WASH ME LET ME SMILE AGAIN
WEDNESDAY SPECIAL
Exterior Wash & Spray Wax
$4.00

REGAN Ford
43 YEARS OF NO GIMMICKS
BRAND NEW 1989 RANGER PICK-UPS
$299 TRADE OR CASH DOWN
+ $400 REBATE
$169.62 Per Month 60 Months
REBATE ENDS JAN. 12TH

Amount financed including fees $7472, finance charge $2075, deferred payment, total of payments $10,177, 12.9% annual percentage rate. Rebate applied to down payment. #13953 White, #14039 Black, #14007 Black, #14031 White, and #13983 Red.

— SPECIAL PURCHASE — 1988 FORD TAURUS

Includes: Automatic, power steering, power brakes, V-6, air-conditioning, stereo, power windows, power locks, tilt wheel, speed control and rear defroster.
20 CHOICES $10,988 Former Rentals

'83 Chevette 4 Dr. #4299. Auto., p/s $2588	'86 Ford LTD Squire Wagon #1011 6 cyl., a/c, p/l and p/w. $7588	'86 Thunderbird #4193. A/C, stereo, p/w. $11,588
'85 Escort 2 Dr #3869 Stereo $3088	'85 Thunderbird #4116. V-8, A/c, stereo $7588	'85 Escort 2 Dr. #416. Auto., p/s. $4688
'85 Tempo 4 Dr. #4032. Auto., stereo. $4888	'86 Cougar #4300. Tu-tone, stereo, a/c $8688	'85 Merc. Gr. Marquis 4 Dr. #142. V-8, a/c, stereo. $8288
'83 Olds Delta 88 #4389. A/C, V-8, extra clean $5388	'85 Mustang Convertible #4092. 6 cyl., auto., a/c $8788	'84 Bronco 4x4 #4425. Tu-tone paint. $8488
'83 Thunderbird #4380. 6 cyl., a/c, stereo $5388	'88 Tempo GL 4 Dr. #4190. Auto., a/c $9288	'83 F-150 Super Cab #4377 Good condition $5388
'84 Mercury Marquis #4391. 6 cyl., a/c, stereo $5488	'87 Thunderbird #3820. 6 cyl., a/c, p/w. $10,488	'84 F-150 Pick-Up #3364. 6 cyl., auto $6488
'86 Mustang 2 Dr. #3851 Stereo, sharp $5688	'87 Sable 4 Dr. GS #4130. 6 cyl., a/c, stereo $9988	'85 F-150 Pick-Up #4238. Tu-tone, sharp $6888
'87 Escort 4 Dr. #4117. Auto., a/c $6688	'87 Taurus LX Sedan #4392. A/c, p/l, p/w. $10,488	'87 Aerostar Wagon #4378. A/C, 7 pass. $10,388
'87 Escort Wagon #4240. Auto., a/c $6988	'87 Mustang GT #4349 Red, sharp car $11,288	'87 Jeep Cherokee Laredo #4346. Auto., 6 cyl., a/c $14,588

MANY OTHER CARS AND TRUCKS AVAILABLE
— SOME FORMER RENTALS —
REGAN Ford
501 BROADWAY, HAVERHILL
373-3878
687-0299
JCT. RTE. 97 & 495
SALES-LEASING-RENTALS-SERVICE-BODY SHOP-PARTS-STATE INSPECTION

THE BIG W WILMINGTON THE BIG W

THE MAIN EVENT

Clearance Savings On The Two Best-Selling Cars In America— Ford Escort and Ford Taurus— During Our Year End Sales Event.*

4 AVAILABLE TAURUS STOCK #s
41116 — 40692
41370 — 41201

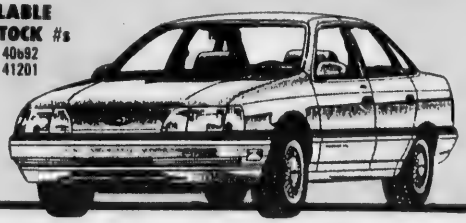

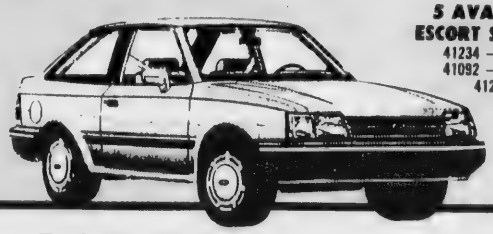

5 AVAILABLE ESCORT STOCK #s
41234 — 41244
41092 — 41227
41226

TAURUS SAVE $2800

PREFERRED EQUIPMENT PACKAGE INCLUDES:

• MANUAL AIR CONDITIONING • STEREO RADIO W/CASSETTE PLAYER • ROCKER PANEL MOLDINGS • SPEED CONTROL • REAR WINDOW DEFROSTER • LIGHT GROUP • TILT STEERING COLUMN • PAINT STRIPE • FINNED WHEEL COVERS • REMOTE FUEL DOOR/DECKLID RELEASE • POWER DOOR LOCKS • SIX-WAY POWER DRIVER'S SEAT • POWER SIDE WINDOWS • AUTOMATIC OVERDRIVE TRANS

	MANUFACTURER'S SUGGESTED RETAIL PRICE	$15,855
SAVINGS	MANUFACTURER'S OPTION PACKAGE DISCOUNT	$700
SAVINGS	FORD CASH REBATE	$500
SAVINGS	ADDITIONAL WILMINGTON FORD DISCOUNT	$1600
SAVINGS	TOTAL SAVINGS	$2800
	MFTR'S SUG. RETAIL PRICE LESS DISCOUNTS & BONUS	$13,055

ESCORT SAVE $2259

PREFERRED EQUIPMENT PACKAGE INCLUDES:

DISCOUNT EQUIVALENT TO FREE AUTOMATIC TRANSAXLE & AM/FM STEREO WITH CASSETTE
• AUTOMATIC TRANSAXLE • WIDE VINYL BODYSIDE MOLDINGS • AM/FM 4 SPKR. STEREO/CASSETTE • TINTED GLASS • POWER STEERING • INTERVAL WINDSHIELD WIPERS • REAR WINDOW DEFROSTER • INSTRUMENTATION GROUP • DIGITAL CLOCK W/OVRHD CONSOLE • LIGHT SECURITY GROUP • DUAL ELECTRIC MIRRORS • LUXURY WHEEL COVERS • 1.9L EFI 4 CYL ENGINE

	MANUFACTURER'S SUGGESTED RETAIL PRICE	$9821
SAVINGS	MANUFACTURER'S OPTION PACKAGE DISCOUNT	$779
SAVINGS	FORD CASH REBATE	$500
SAVINGS	ADDITIONAL WILMINGTON FORD DISCOUNT	$980
SAVINGS	TOTAL SAVINGS	$2259
	MFTR'S SUG. RETAIL PRICE LESS DISCOUNTS & BONUS	$7562

FREE 6-YR/60,000 MILE POWER TRAIN WARRANTY.

FORD'S WARRANTY COVERS EVERY NEW 1989 FORD TAURUS AND ESCORT. IT INCLUDES POWERTRAIN COVERAGE FOR SIX YEARS OR 60,000 MILES, WHICHEVER COMES FIRST, AND PROTECTION AGAINST BODY PANEL RUST THROUGHOUT SIX YEARS OR 100,000 MILES, WICHEVER COMES FIRST. RESTRICTIONS AND DEDUCTIBLE APPLY. ASK TO SEE THIS LIMITED WARRANTY AT YOUR FORD DEALER. BASED ON 1988 MODEL YEAR TO DATE MANUFACTURERS' REPORTED RETAIL DELIVERIES BY DIVISION. SAVINGS BASED ON MANUFACTURERS' SUGGETED RETAIL PRICE OF OPTION PACKAGE VS. MSRP OR OPTIONS PURCHASED SEPARATES. SEE YOUR EALER FOR COMPLETE DETAILS. MANUFACTURERS' SUGGESTED RETAIL PRICE INCLUDES DESTINATION CHARGES BUT EXCLUDE TITLE AND TAXES.

THE BIG (617) 944-8000 (508) 658-6800

WILMINGTON FORD

275 MAIN STREET, WILMINGTON ROUTE 38 EXIT 38 OFF ROUTE 93 WEEKDAYS 9-9:30, SAT. 8:30 AM-9 PM., SUN 12-6 (617) 944-800 or (508) 658-6800

Bill Deluca's
WILLIAM PONTIAC
"The First Name In Excitement!"
MERRIMACK VALLEY'S ONLY EXCLUSIVE PONTIAC DEALER
We Lease All Makes and Models!
373-2800
503 River St., Rte. 110
HAVERHILL, MA (Exit 49 off 495

AIRPORT SERVICE OUR SPECIALTY
NO STOPS-NO OTHER PASSENGERS
1 or 2 pass. 35.00 3 or 4 pass. 40.00
WE ALSO DO DELIVERIES—OPEN 7 DAYS
DORAN INC. 470-3383

Le Studio de Ballet
2 Dundee Park, Andover 470-1381
Classes for Children & Adults
Director: Margaret Earle

Young Fashions
93 Main St
Olde Andover Village
475-1431
Clothing for Infants, Toddlers, Girls, Boys & Preteens.

Gallery
UPHOLSTERING AND INTERIOR DECORATING
DRAPERIES • SLIPCOVERS
UPHOLSTERY • CARPET •
ANTIQUE RESTORATION
689-0454
Call today for a convenient, no obligation appointment.
Bob Silveira
Owner

North Andover Interior Design
FULL RANGE OF SERVICE
Designer Discounts of 20%-40%
ON FINE QUALITY GOODS
Inquire About Our "Master Plan"
A Look Into Your Future. Our Initial Consultation Is Always Free!
LINDA M. RUSCIO
495 Johnson St., No. Andover
794-3445

WHY PORSCHE AND AUDI ARE SOLD UNDER ONE ROOF
Simple Logic...Ask Us At
PARK
PORSCHE + AUDI, Inc.
222 Lowell St. Law. 686-9743

A MEMBER OF THE MARSH FINANCIAL NETWORK
COLDWELL BANKER
68 Park Street
ANDOVER, MA 01810
475-8543

Judith B. Pinney
INSURANCE AGENCY
"Personalized Service"
• Home • Auto • Life
• Health • Business
89 No. Main St. Andover
475-5184

THE MAIL ROOM
• Complete Packing & Shipping
• Packing Supplies (Boxes-Padding-Tape, Etc.)
• Mail Box Rental • Secretarial Services
• Fax • Gift Wrapping • Copies
• Stamps • Bulk Mailing
470-2001
FAX 1-508-470-1960
9 Bartlet St., Andover
Across From Park Village

BUSINESS PROFILES

Owner Bob Silveira

Gallery Upholstering and Interior Decorating

Give your tired furniture new life through the talented hands of the skilled craftsman at Gallery Upholstering and Interior Decorating of Lawrence. Call Bob Silveira for a free estimate and a no obligation appointment about having your old furniture re-upholstered.

Professional re-upholstering is total rejuvenation, adding years of service and enjoyment to those favorite pieces. Choose from a wide variety of the latest fabrics in all the popular hues and shades. Gallery Upholstering and Interior Decorating offers carefully selected fabric combinations, therefore you are sure to find something to match your decor.

Many of the finest homes, businesses and restaurants on the North Shore have come to depend on the courteous, professional service available through the nine skilled craftsmen of Gallery Upholstering. They also give commercial and institutional decorating bids and specialize in fire estimates and evaluation of any damage suffered in moving furniture.

Mr Silveira started in the upholstery business at age thirteen and continued his education at Lowell Technical Institute, learning about fabrics and fiber construction. After majoring in interior decorator and consultant for Gilchrist's in Boston. He opened Gallery Upholstering after spending twelve years in association with Pride Upholstering. Now he puts all those years of experience to work for you.

Gallery Upholstering and Interior Decorating is located in Lawrence, MA.
Telephone: (508) 689-0454.

R.C. Bernal
Photo by Olga Jenkins-Price

J.B. DOHERTY
12 Bartlet St.
470-1200
RELO

Serving The Andovers
Century 21
THE HUNT AGENCY INC.
Plaza 125 & 133 NORTH ANDOVER
688-4868
FREE MARKET ANALYSIS
IN HOUSE REAL ESTATE ATTORNEY
& C.P.A. AVAILABLE FOR FREE CONSULTATIONS

ACE UPHOLSTERY
FOR ALL YOUR UPHOLSTERY NEEDS
683-2542
Pickup & Delivery
Free Estimates
164 So. Union St., Law

COMPLETE ONE STOP GARDEN CENTER
•FLOWERING & SHADE TREES
•SHRUBS •TOOLS •SOILS •FERTILIZERS
•GRASS SEEDS •ANNUALS •PERENNIALS
•CEMENT STATUARY •INDOOR FOLIAGE PLANTS
COMPLETE FLORAL DEPT
New England Nurseries & Garden Centers
592 MERRIMACK AVE. RTE. 110, DRACUT
458-6201

INEX AIRPORT LIMO
Servicing "The Andovers" and Surrounding Communities
DOOR TO DOOR SERVICE
5 A.M. - 12 A.M.
PACKAGE & COURIER SERVICE
475-5462

Permanent Waves
JUDY DeLUCA, Proprietor
INTRODUCING:
SUSAN SIMARD, Makeup Artist formerly of Merle Norman
Tues.-Sat. 9-5, Eves. by appt.
315 East Haverhill St., LAWRENCE
975-2134

Andover Family Chiropractic
5 Andover Street, Andover
Next to Rose Glen Ice Cream
474-0836
Dr. Christopher Stucchi

Coordinating Wallpaper, Paint & Custom Window Treatments
581 Chickering Rd., No. Andover
Home Consultations By Appm't 685-4870

MONCIBELLO
UNISEX HAIR DESIGNS
Perms & Coloring — Cut & Blow Dry
Sculptured Nails & Tips — Manicures
Nexus Paul M. Sebastian, Etc
40 Main St. Andover
475-7072

NAZARIAN'S
Jewelers of Distinction
Complete Watch and Jewelry Repair Service
35 Main St. And 475-8202
327 Essex St. Law 682-1892

Bel-Air UPHOLSTERING & DRAPERIES
• Tufting specialists
• Quality work
Mr. Benjamin Landy, Prop.
195 Andover St., Andover / 470-0388
UPSTAIRS

Creative Buffets.
By John Capriole
"Catering to your desires"
ALL OCCASIONS
34 Brookfield St. Lawrence
689 3055

CASH
FOR YOUR JUNK CARS & LATE MODEL WRECKS
RADIATOR REPAIRS
LEO J. COUTURE & SONS
687-9527
54 Medford St., Lawrence
AIR CONDITIONER SERVICE
GAS TANKS, HEATERS REPAIRED
24 HR. TOWING • 686-5884
NO JOB TOO BIG OR TOO SMALL

EVERYTHING IN SPORTS
Red Harris SPORTING GOODS Inc.
92 Main St., Andover
475-7176

PETRO'S
A Seafood Deli
Purveyors of Select Seafoods & Gourmet Lunch
Entrees Soups & Sandwiches
POST OFFICE AVE ANDOVER
475-1522

ROBERT F. SALAMANCA PAINTING & DECORATING Inc.
• INTERIOR & EXTERIOR • RESIDENTIAL
• COMMERCIAL • INDUSTRIAL • FULLY INSURED
FOR FREE ESTIMATE
688-4285

ANDOVER AUTO BODY
• Collision & Frame Repairs
• Expert Auto & Truck Painting
• Licensed Appraisers
307 Clark St. North Andover
681-8884

NEW PERSPECTIVES personnel
Professionals in the Placement of Permanent and Temporary Office Personnel
20 Post Office Ave. Andover, Ma.
475-7988

ALUMINUM AGE, INC.
Vinyl or Aluminum Siding
• TRIM COVERAGE
• GUTTERS
• INSULATION
• PORCH ENCLOSURES
• ADDITIONS
• ROOFING
HARVEY INSULATING WINDOWS & DOORS
Replacement Windows
Call or Visit Our Office & Showroom
170 Main St. No. Reading
664-5475

Bardetti VOLKSWAGEN
915 So. Main St., Haverhill, Mass.
687-0696 374-0711
SALES: Mon thru Fri 'til 9, Sat. 'til 5
SERVICE: Mon thru Fri., 7 30 to 5 30, Wed. Evenings until 9
BODY SHOP: Mon thru Fri. 7 30 to 5.30

Clifford Jewelers
109 Main St.
North Andover, MA
682-4653
Custom & Repair Work Our Specialty

NO. ANDOVER AUTO BODY
374 OSGOOD ST. 683-6000
Complete body and frame repairs on all foreign & domestic cars.
State licensed appraisers and insurance specialists.
Our reputation speaks for itself!

HILDA'S HAIR STYLIST
SHAWSHEEN PLAZA, ANDOVER
• BLOWDRYING • PERMS
• COLORING
Walk In Service
475-2531
Open Mon. thru Sat.
Thurs. & Fri. Eves. til 9

DEPOT HOUSE OF PIZZA
• PIZZAS • SPAGHETTI
• HOT GRINDERS
• GREEK SALADS
53 Essex St.
Andover
475-0055

INTERESTED IN A PROFILE ON YOUR BUSINESS? CALL 475-1943 FOR INFORMATION

STANLEY'S AUTO RADIATOR
• RADIATOR AND GAS TANK REPAIRS
• COMPLETE HEATER CORE SERVICE
21 Water St., Rear, Lawrence
975-3037
STANLEY A. HARTIFF
Certified Mechanic

KAMPUS KUTS
haircutting & styling
Walk-In Service or 470-1544 For Appt
Chapel Ave., Andover
At The Andover Inn (Lower Level)
Mon. thru Sat. 9-5

ELM STREET AUTOMOTIVE
9 LUPINE RD., ANDOVER
475-5873
Complete Auto Repairing
24 HR. TOWING & ROAD SERVICE
FOREIGN CARS OUR SPECIALTY

Frames UNLIMITED
You name it..we'll frame it.
Hours Tues., Wed. Sat 10-5, thurs & Fri 10 8
—CLOSED SUNDAY AND MONDAY—
Shawsheen Plaza, ANDOVER 470-0432

Century 21 McASKILL
CALL US TODAY FOR A FREE HOME APPRAISAL!
VISIT OUR NEW FACILITY AT 125 MAIN ST., ANDOVER, MA.
470-0094
"Put your trust in Number One."
INDEPENDENTLY OWNED AND OPERATED

THERESA (MANZI) AMORE
CERTIFIED HEARING AID CONSULTANT
• ALL IN THE EAR HEARING AID
FREE HEARING TEST
FREE HOUSE CALLS MADE
101 Amesbury St., Rm. 108
682-4730

CLARK
CHRYSLER - PLYMOUTH
273 South Union St
Lawrence, Massachusetts 01843
Open Evenings
688-6053

...so the big boys won't play ball with you...
BEFORE YOU BUY A NEW DODGE or Similar CHRYSLER-PLYMOUTH
SEE US WE'LL PLAY BALL WITH YOU.
TOM MANZI DODGE INC.
Cnr. Merrimack St. & So. Broadway
LAWRENCE 683-9591

ANDOVER PHOTO
ON PREMISES
ONE HOUR COLOR PROCESSING
COLOR ENLARGEMENTS
B&W CUSTOM LAB
PASSPORT PHOTOS
STUDIO SERVICES
27 BARNARD STREET 475-1452

Afarian Oriental Rugs
QUALITY RESTORATIONS
REWEAVING • REPAIRING
HANDWASHING
BUYING & SELLING
Appraisals for Insurance
Estate & Individuals
18 Waverly Road
No. Andover, MA 01845
688-1717
470-1334

GOLF U★S★A
America's Finest Off Course Specialty Shop
A Comprehensive Golf Center
At Golf USA Our Customer Is #1
STADIUM PLAZA, So. Lawrence
Rte. 114 at 495
Across From Showcase Cinemas
688-9914
M-W 10-8 Th-S 10-9 Sun 12-5

ANDOVER HOCKEY SHOP
Shawsheen Square 475-7474
• ALL SPORTS •
LaCrosse, Hockey, Baseball, Softball, Football, Basketball, Tennis & Golf, TEAM SUPPLIES
Mrs 10-6 Daily
Sat 9-5
VISA

ANDOVER PLUMBING & HEATING D.B.A.
MIFFLIN & HAIGH PLUMBING & HEATING CO., INC.
Repairs & Remodeling
475-5121 685-8383
Lic. No. 6739

King's Subs
There's A Meal In Every Sub
• SUBS - OVER 40 DIFFERENT TYPES
• PIZZAS - 14 VARIETIES
• SEAFOOD • PASTA
• MEAT PIES • GREEK SALAD
• SPINACH PIES
11 Bartlett St., Andover • 470-1850
603 Andover St., So. Law. 687-1448
Open Daily 11 a.m. to 9 p.m.

CARLO & COMPANY
The Original Staff of Robert Jason Hair Cutters Are Still in Andover
$5.00 ON A PERM With This Ad
53 ESSEX ST., ANDOVER
475-9347

Lucille Thet Florist
Fresh, Dried & Silk Flowers for all occasions.
Daily Deliveries Available To Local Hospitals & Funeral Homes
24 Chestnut St. Andover
475-8593
475-8855

SUTTON TRAVEL SERVICE, Inc.
Merrimack Valley's Most Experienced Travel Agent International and Domestic Tours, Cruises & Resorts Free Consultations
237 Essex St., Law. 686-9521
141 Main St., N. And. 687-3007

A&A PHOTO
QUALITY ONE HOUR PHOTO FINISHING
1 HOUR FINISHING
Willow Tree Place
733 Turnpike St. Rt 114
No Andover
975-2576
MICHAEL F. GOSSELIN, PRESIDENT

O'BRIEN
The Home Improvement Specialists
617-851-5339
The O Brien Company Inc., Tewksbury

BUSINESS PROFILES

Le Studio de Ballet

At Le Studio de Ballet one has the opportunity to learn the pure form of ballet and correct techniques whether they are youngsters three years old or senior citizens.

Margaret Earle's students are enthusiastic and eager to discuss their experiences with ballet:

Level Two student Michele Yu likes ballet because it's pretty. Elana Climo enjoys being with the other girls and likes Ms. Earle "a lot". Emily Wegner thinks dancing is fun. Janine Givens likes the way Ms. Earle teaches and corrects in a nice way. Ashley Stuen-Parker comes to classes all the way from Boston because she thinks Ms. Earle's ballet school is definately the best. Helen Stellers' mother took ballet when she was young and Helen always liked to try on her mother's toe shoes. She is happy to be studying ballet herself now. Jessica Carlisle says dancing is fun and they are learning so fast now it's really neat.

In Level One B, Elizabeth de Valence likes the way Ms. Earle teaches and that she is patient while they are learning. She says that Ms. Earle never gets angry. Tara Kavanagh finds ballet very relaxing and an opportunity to meet a lot of interesting new friends. Hannah Edmands likes the nice equipment and the way Ms. Earle is nice to everybody.

Several of Le Studio de Balley's students appeared in this season's performance of the Nutcracker at the J. Everett Collins Center for the Performing Arts. Soldiers in Act I were Kathryn Sarracino, Tara Kavanagh, Suzie Clarke and Janna Blongiewicz. Candy canes in Act II were Elizabeth Peterson and Megan Selvitelli.

In the photo above are Level Two students Michele Yu, Elana Climo, Robin Detterman, Jessica Carlisle, Emily Wegner, Helen Sellers, Janine Givens and Ashley Stuen-Parker. In Level One B are Elizabeth de Valence, Hannah Edmands, Tara Kavanagh and Dana Sawyer.

Margaret Earle is assisted by pianists Suzanne Sheppard, Shizue Sano and Patricia Kaminsky.

For further information or to enroll in a class, please call Le Studio de Ballet, 2 Dundee Park, Andover. Telephone: 470-1381.

R.C. Bernal

7500 Paid Circulation

. . . that continues to swell virtually every week.

- The ANDOVER TOWNSMAN has a CLEAR CIRCULATION LEAD in the Andover area. It has a high quality audience and its readers are more likely to read each of the last four issues.
- **85%** of adult male and female TOWNSMAN subscribers are likely to read most EVERY ISSUE.
- **80%** of adult male and female TOWNSMAN subscribers look at EVERY PAGE.
- The TOWNSMAN has its strongest appeal among UPSCALE HOUSEHOLDS within its market area with individuals responding that they read 'almost EVERY page.'
- The TOWNSMAN is chosen as the MOST USEFUL source of SHOPPING INFORMATION by Andover residents.
- The TOWNSMAN is chosen as the MOST USEFUL source for CLASSIFIED by Andover residents.

The ANDOVER TOWNSMAN

Harvest of Homes Inc
156 Pleasant St.
North Andover
682-8835
MLS
RON LANDRY
GRI,CRS

GIANT Glass Co., Inc.
AUTO GLASS SPECIALISTS
Free Mobile Service
688-8211
1000 Osgood St. (Rte. 125) No. Andover

VALENTINE REALTORS
3 Main St., Andover Ma
470-0707
We Get RESULTS!
Let Us Put A Sold Sign On Your Home • Call TODAY

LARKIN LAWNMOWER SERVICE, INC.
Simplicity Tractors
Snapper Mowers
Lawnboy Lawn Mowers
Bunton Mowers
Arctic Cat Parts
Ariens Snow Blowers
Locke Power Mowers
Jonsereds Chain Saws
McCulloch Chain Saws
3 Washington St., Rte 62
NORTH READING
944-0289
664-4100

jim Will
"MERRIMACK VALLEY'S LARGEST PONTIAC-GMC DEALER"
• SALES GMC TRUCKS
• 5 STAR SERVICE
• PARTS
• MODERN AUTO BODY SHOP
• LEASING and RENTALS
458-4671
1365 MIDDLESEX ST., LOWELL

Bider's Antiques
A Vintage View
A Wonderful Blend of Old & New
Michael C. Bider III Barbara Bissett
241 So. Union St., Lawrence
683-3944 685-4199

HAPPY TAILS
DOG & CAT GROOMING
7 Lupine Rd.
Andover
475-6860

BRONCO'S
PUB & GRILL
STEAKS, SEAFOOD & ITALIAN SPECIALTIES
Serving 11:30 a.m. to 10:00 p.m.
Warm Relaxed Atmosphere
19 West Main 352-7722 Georgetown

Reynolds & Markham
the Twig and the Ivy
present perfect
gifts french paisley fabrics appointments
96 Main St., Andover, MA
(508) 475-4931

VOLVO
AT EXIT 35 ON RTE 128
128 Sales Inc.
EXCLUSIVE VOLVO SERVICE DEPARTMENT
(617) 944-6835
944-6960

BUSINESS PROFILES

Dennis' Beauty Shop

This sign on a quiet street in North Andover is worth seeking out. In a beautiful park-like setting is one of the area's finest beauty salons. It has been owned and operated by Dennis Martin for the past sixteen years.

Dennis' carries four lines of the finest products for hair care and protection: Paul Mitchell, Sebastian, Nexxus and Redkin. His staff of highly skilled beauticians regulary attend National Cosmetologists Association conventions to remain current with the latest trends in the field of beauty and hair care.

Among services offered at the salon are styling, cuts, perms, waxing, individual makeup consultation, complete nail care and ear piercing. They carry fourteen different styles of earrings. It is truly a full service shop.

Dennis' has many loyal customers who have been coming to his salon since it opened. They enjoy the friendly atmosphere and professional services. Many of his patrons are men and boys.

Special rates are offered to senior citizens and children under twelve.

Dennis' Beauty Salon is located at 200 Osgood Street in North Andover. hours are Tuesday and Thursday 9:00 a.m. to 8:00 p.m., Wednesday 9:00 a.m. to 3:00 p.m., Friday 9:00 a.m. to 6:00 p.m.. Saturday 9:00 a.m. to 4:00 p.m. Telephone: (508) 683-2279.

R.C. Bernal

Baskets by Marie
GIFT AND GOURMET BASKETS FOR ALL OCCASIONS
VISA MasterCard
682-5233
ON DISPLAY AT HAYSCALES EXCHANGE, NO. ANDOVER

The Studio with the Personal Touch...
James Richards PHOTOGRAPHY
182 Parker St., Rte. 114, Lawrence
685-6636
Jim Maimone Rick Groleau

NORTH SHORE LIMOUSINE of Lawrence
WEDDINGS • AIRPORT SERVICE • CORPORATE USE • NIGHT ON THE TOWN • PROMS
685-6655

Dominick's
WEDDINGS, PROMS, NIGHT ON THE TOWN, AIRPORT TRANSPORTATION SPECIAL OCCASIONS
182 Parker St. Rte 114 Lawrence
689-3850

I. T. ROBERTS AUTO BODY
Prompt & Courteous Service
All Makes & Models
Foreign & Domestic
11 Blanchard St. Lawrence
685-7677

LANGFORD SEAFOOD
Fresh Fish Daily
Lobster Packed For Travel
FRIDAY ONLY TAKEOUT – FISH & CHIPS CLAMS SCALLOPS ONION RINGS
COMPLETE SELECTION OF READY MADE ENTREES
229 So. Union St., Law.
688-8141
682-3791

DRAPERY ■ FURNITURE CARPET ■ WALLCOVERING
475-7450 Connie Ahern
BROUGHT TO YOU BY DECORATING DEN

The Party Connection
CATERING, PARTY SUPPLIES and BALLOONS
686-6331
460 Prospect St., Methuen
CINDY PARNAGIAN
DIANE JUKNAVORIAN
Tues.-Sat. 10-5:30

RE/MAX
Above the Crowd!
preferred re
686-5300
451 Andover St., No. Andover, MA 01845
MLS
An Independent Member Broker

DYNASTY GOLD AND FINE JEWELRY
DIAMONDS (LOOSE OR SET)
• Top Quality • Low Prices
• Tennis Bracelets, Rings, Earrings
• Wide Selction of 14K Jewelry
• Free Ring Cleaning, Prong Inspection, Appraisals
1875 MAIN ST., RT. 38, TEWKSBURY
Across from Tow-Mac Airport
Linda 851-4970 Danny

BEN'S CANTY'S KITCHEN
127 Waverly Rd., No. Andover
688-6991
Famous B.B.Q.
PIZZA and real VEAL CUTLETS
BEN'S CUISINE CATERING
Open 7:30 a.m. - 9:00 p.m. - Mon.-Sat.

BUSY BEE ALTERATIONS
• Tailoring & Alterations for Men & Women
• Bridal & Wedding Gowns Made, Altered or Restored
• Leatherwork
37 Forley St., Off Rte. 28, Lawrence
Hrs Mon-Wed 8-5:30 Thurs 8-8, Fri 8-5:30 Sat 8-1
794-3877

KELLEY'S SEAFOOD & STEAKHOUSE
178 Main St., Rte 28, No Reading
All Major Credit Cards Accepted 664-2103
MON., TUES., WED. SPECIAL DINNER FOR TWO $13.95
THURSDAY SPECIAL CLAMBAKE $12.95
FRI., SAT. & SUNDAY SPECIALS
ROAST PRIME OF BEEF $14.95
BOILED TWIN LOBSTERS $18.95
SURF & TURF $19.95
8 Oz Sirloin & Boiled Lobster

Dennis' Beauty Sheppe
200 Osgood St., No. Andover
683-2279

ROLLING GREEN FITNESS CENTER
• Professional Certified Staff
• Individual Fitness Programs
• Aerobic and Exercise Classes
• Cardiovascular Equipment
• Adonis Universal and Free Weights
• Complete Locker Rooms with Amenities (whirlpools saunas)
311 Lowell St. Andover
475-0438

TRICIA'S
CUSTOM BLINDS DRAPERY QUILTED BEDSPREADS REUPHOLSTERY WALLPAPER
WALLS 'N THINGS
689-0461
Olde Station Square
65 Merrimack St., Lawrence

CREATIVE FLOORING
The Better Flooring People
• MANNINGTON • ARMSTRONG
• CONGOLEUM • CARPETING
HOURS MON thru SAT 9-5
THURS. EVE. TILL 8
281 Main St. No. Reading
664-0006

INTERESTED IN A PROFILE ON YOUR BUSINESS: CALL: 475-1943 FOR INFORMATION

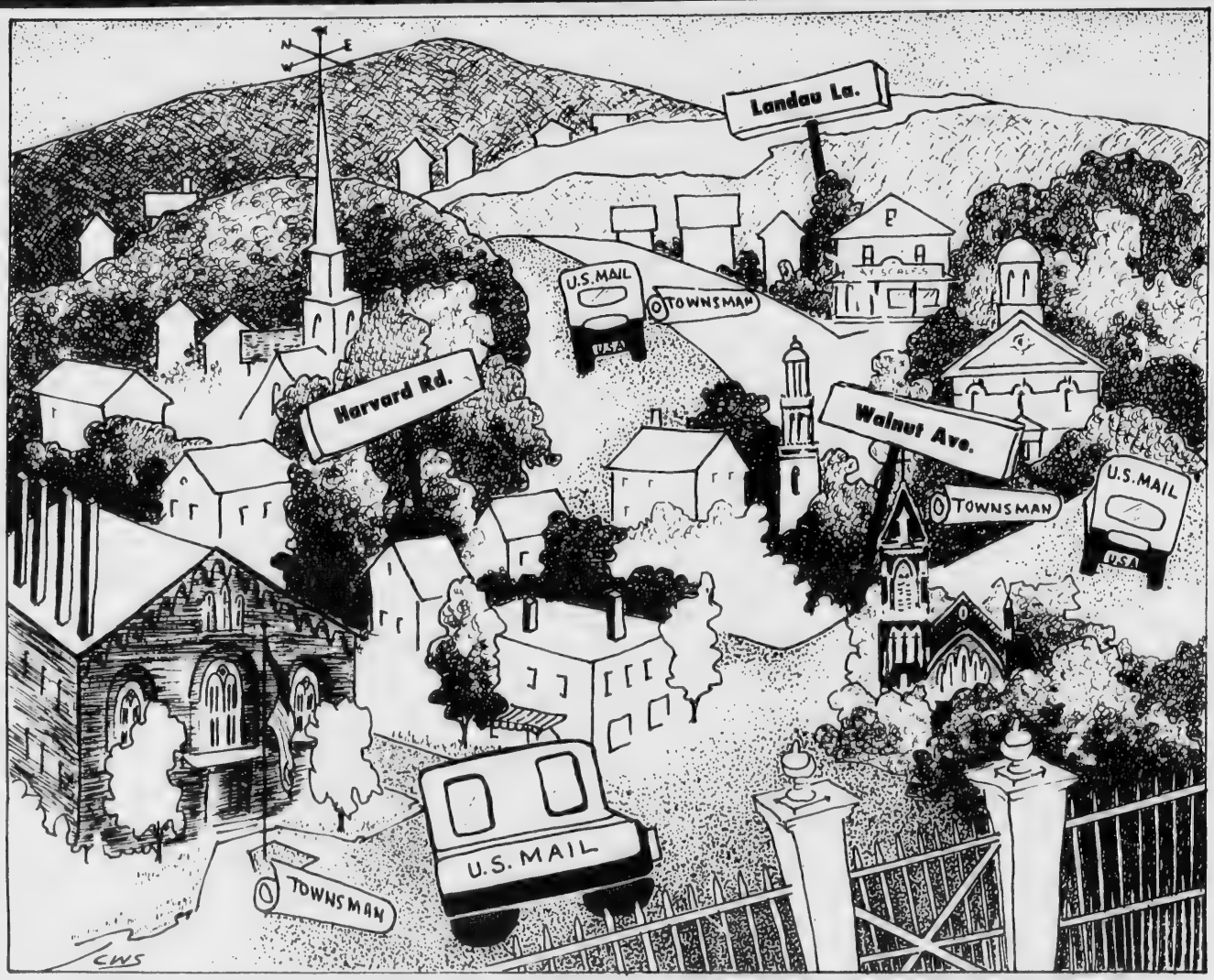

CELEBRATING OUR 100th YEAR and HEADING FOR THE '90's AS THE BEST PAGES IN ANDOVER'S HISTORY!

Subscribe today, and have the TOWNSMAN delivered in the mail every Thursday.

The TOWNSMAN has been Andover's family newspaper since 1887! If you're one of the few who don't get the TOWNSMAN in the mail or at your door, call 475-1943 or return the subscription form below, and enjoy the convenience of home delivery for just 28¢ weekly, one year; 24¢ weekly, two years.

The ANDOVER TOWNSMAN
P.O. Box. A-T
Andover, Massachusetts 01810

PLEASE MAIL THE TOWNSMAN WEEKLY TO:

Name .....
Address .....
City or Town ..... Zip .....

1 YEAR SUBSCRIPTION $15.00 Within Greater Lawrence
2 YEARS $25 SAVE $5
(Outside Greater Lawrence 1 yr. $20.00)

☐ Check enclosed ☐ Bill me

CLASSIFIED • REAL ESTATE

Wins Grant

Greater Lawrence Community Action Inc. was awarded a $20,800 grant from the stae attorney general's office.

Attorney General James M. Shannon awarded $777,743 in funding from the Local Consumer Aid Fund to 27 area consumer and seven face-to-face mediation programs across the state. These consumer programs provide complaint resolution to thousands of citizens throughout Massachusetts, as well as information about their rights as consumers.

"The statewide Local Consumer network is a very important link in consumer protection," Shannon said. "Over the past year, these programs have alerted my office to many cases of deceptive business practices which we might not have been aware of if not for the dedication and commitment of these professionals."

The programs are funded by the attorney general's office in partnership with varying sponsor agencies. This year's original appropriation was supplemented by approximately $120,000 in money received by the attorney general's consumer protection division in settlement of consumer-related cases.

Last year, the Local Consumer Programs handled more than 16,000 written complaints and saved consumers $3.2 million.

The Local Consumer Aid Fund was established in 1977 to assist consumer groups in the handling of consumer complaints statewide. All complaints are logged into a central computer in the attorney general's office for monitoring purposes. Legal action is often taken where there are patterns of unfair practices or attempts to mediate serious complaints fail.

Problems handled by the local agencies typically involve automobile sales or repairs, home improvement transactions, landlord/tenant disputes, deceptive advertising and issues concerning credit or debt collection, time shares or health.

Greater Lawrence Community Action will be eligible for the second installment of its grant in June. The first installment of the grant is for January through June.

The wheel and wagon were developed together about 5,000 years ago.

Alligators can close their ears just as camels can close their noses.

COMMONWEALTH OF MASSACHUSETTS
THE TRIAL COURT
THE PROBATE AND FAMILY COURT
Essex Division
Docket No. 88P3199-E1

Estate of **Joan HG Arabian, otherwise known as Joan H. Arabian** late of Andover in the County of Essex.

NOTICE

A petition has been presented in the above-captioned matter praying that a certain instrument be probated purporting to be the last will of said deceased by **Ralph H. Arabian and Mark B. Johnson**, both of Andover in the County of Essex, praying that they be appointed executors thereof, without giving a surety on their bond.

If you desire to object to the allowance of said petition, you or your attorney should file a written appearance in said Court at Salem on or before 10:00 in the forenoon on January 23, 1989.

In addition you should file a written statement of objections to the petition, giving specific grounds therefore, within thirty (30) days after the return day (or such other time as the Court, on motion with notice to the petitioner, may allow) in accordance with Probate Rule 16.

Witness, Thaddeus Buczko, Esquire, First Justice of said Court at Salem, the twenty-eighth day of December in the year of our Lord one thousand nine hundred and eighty-eight.

John F. Burke
Register of Probate
January 5, 1989

COMMONWEALTH OF MASSACHUSETTS
Superior Court
Essex, ss. **In Equity**
Case No. 88-3125

To Christopher J. Cox, Trustee of CC Trust, P.O. Box 473, North Andover, Essex County, Mass., Coventry Development Corp., 100 Lindberg Ave., Methuen, MA, Thomas A. McGarry, 447 Middlesex Turnpike, Billerica, MA, Frederick P. McKay, Heather Circle, North Billerica, MA, and to all persons entitled to the benefit of the Soldiers' and Sailors' Civil Relief Act of 1940 as amended: Whereas, The Co-operative Bank of Concord claiming to be the holder of a mortgage covering real property situated at **Lot 30, Coventry Lane, North Andover, Essex County, Mass. and more fully described in the said complaint**, given by Christopher J. Cox, Trustee of CC Trust to The Co-operative Bank of Concord dated April 16, 1987, recorded with Essex Northern District Registry of Deeds, Book 2474, Page 36, has filed with said court a bill in equity for authority to foreclose said mortgage by entry and possession and exercise of a power of sale: If you are entitled to the benefits of the Soldiers' and Sailors' Civil Relief Act of 1940, as amended, and you object to such foreclosure of said mortgage, you or your attorney should file a written appearance and answer in said Court at Salem, in said County of Essex, on or before the 30th day of January 1989 which is the return day of this subpoena, or you may be forever barred from claiming that such foreclosure is invalid under said act.

Witness, ROBERT L. STEADMAN, Esquire, Chief Justice of our Superior Court the 19th day of December, in the year of our Lord one thousand nine hundred and eighty-eight.

James Dennis Leary
Clerk
January 5, 1989

COMMONWEALTH OF MASSACHUSETTS
Superior Court
Essex, ss. **In Equity**
Case No. 88-3124

To Christopher J. Cox, Trustee of CC Trust, P.O. Box 473, N. Andover, MA, Coventry Development Corp., 100 Lindberg Ave., Methuen, MA, Thomas A. McGarry, 447 Middlesex Turnpike, Billerica, MA, Frederick P. McKay, Heather Circle, North Billerica, MA, and to all persons entitled to the benefit of the Soldiers' and Sailors' Civil Relief Act of 1940 as amended: Whereas, The Co-operative Bank of Concord claiming to be the holder of a mortgage covering real property situated at **Lot 23, Coventry Lane, North Andover, Essex County, Mass. and more fully described in the said complaint**, given by Christopher J. Cox, Trustee of CC Trust to The Co-operative Bank of Concord dated April 16, 1987, recorded with Essex Northern District Registry of Deeds, Book 2474, Page 20, has filed with said court a bill in equity for authority to foreclose said mortgage by entry and possession and exercise of a power of sale: If you are entitled to the benefits of the Soldiers' and Sailors' Civil Relief Act of 1940, as amended, and you object to such foreclosure of said mortgage, you or your attorney should file a written appearance and answer in said Court at Salem, in said County of Essex, on or before the 30th day of January 1989 which is the return day of this subpoena, or you may be forever barred from claiming that such foreclosure is invalid under said act.

Witness, ROBERT L. STEADMAN, Esquire, Chief Justice of our Superior Court the 15th day of December, in the year of our Lord one thousand nine hundred and eighty-eight.

James Dennis Leary
Clerk
January 5, 1989

HELP WANTED

BOOKKEEPER

International school seeks full-charge bookkeeper. Experience with fund accounting and preparation of financial statements required. Small office, pleasant working conditions. Year-round, 30 hours per week. **Please conatact School Year Abroad, Phillips Academy, Andover, MA 01810.**
508-475-1119

KEY PERSONNEL, INC.
Quality Office Personnel
Temporary and Permanent

CHOOSE WHEN AND WHERE YOU WANT TO WORK!

Being a Key Temp, you will enjoy benefits such as Vacation/Holiday Pay, referral bonuses and excellent hourly rates! We will work with you individually to place you in the assignments of YOUR CHOICE. There are opportunities for full and part-time positions and all fees are company paid.

Call TODAY for a personal interview.

KEY PERSONNEL
25 Main Street
Salem, N.H. 03079
(603) 894-5444

HELP WANTED

Genetics Institute, Andover, MA, one of the nation's leading biopharmaceutical companies. Our Company offers you the opportunity to work in a challenging, fast-paced environment with a high degree of people who will enhance your professional as well as your personal growth. We offer a competitive salary and benefits package that includes [illegible] vacation, paid holidays, health, vision and dental insurance, employee stock purchase plan and 401(k) program.

Office Aide/Mail Clerk

This is a very visible position within the Company. Duties include internal and external mail distribution, reception desk coverage, setting up and maintaining conference rooms, and bulk photocopying for various departments. Ideal candidates will have a minimum of 1 year's general office experience and ability to work in a diverse independent position.

All interested candidates, please contact Sheri Rist, Human Resources Department, (508) 475-9214, ext. 1003. Genetics Institute, One Burtt Road, Andover, MA 01810.

An equal opportunity/affirmative action employer

Genetics Institute

TELEPHONE SALES REPRESENTATIVE

We are a national leader in computer software education. Our rapid growth has created immediate openings in our Sales Department. You will be responsible for nationally telemarketing quality seminars/conferences in our spacious new Andover office. Full training provided. A bachelor's degree, 1 year business experience, preferable sales (real estate sales a plus), a high energy level and a positive attitude are requirements.

We offer salary plus commission and benefits. Submit your resume to:

DIGITAL CONSULTING, INC.
Department TSR
6 Windsor Street
Andover, MA 01810

CLASSIFIED • REAL ESTATE

ACADEMY AREA
$195,000

CHARMING VICTORIAN on a 30,000 + square foot lot with mature landscaping. Features: Living room - Dining room - Modern, Eat-in kitchen - 3 bedrooms - Modern Bath. Detached Garage. **Exclusive**

HEWITT REALTORS
3 Main Street, Andover, Mass.
MLS 475-0973
HEWITT IS A **"House-SOLD"** WORD!

MILLDAM AT ANDOVER

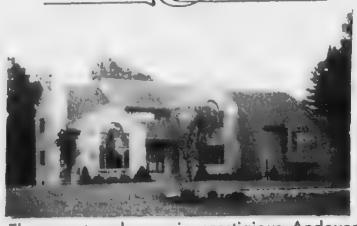

These custom homes in prestigious Andover are creating a great deal of excitement. Towering two story grand marble entries, state of the art kitchen with Jenn-Airs, double-ovens and breakfast areas. Skylights and vaulted ceilings further enhance the feeling of spaciousness and highlight the architectural features. An expansive master bedroom suite with lavish oversize baths, platform tubs, seperate stall showers and picture windows complete the luxury. Wrap around decks lend themselves to entertaining and relaxation. Come and view these exciting, unusual homes in a beautiful setting. OPEN HOUSE Sat & Sun 11-5. Directions: Off Rte. 28 in Andover take Ballardvale to Stop sign. Take a left at South Elementary School to MillDam. Sign on left.

WYNWOOD ASSOCIATES, Inc.
Phone 475-4011

Meeting

The Merrimack Valley region of the Mass Head Injury Association will hold their support group for head injured, family and friends on Wednesday, Jan. 11, from 6:30 p.m. to 8:30 p.m. at the Billerica Regional Medical Center, 76 Treble Cove Road. Merle Orren, neuropsychologist, will give an overview of head injuries.

TIMBERLINE CONTRACTING, INC.
• REMODELING • REPAIRS • ADDITIONS
• HOME IMPROVEMENTS • ROOFING & GUTTERS
• DECKS & SHEDS
NO JOB TOO SMALL
(617) 658-5962

WINTERIZE YOUR LAWN SPRINKLER *NOW*
Call
TOWNE LANDSCAPING
470-1874

BROOKSIDE ESTATES

We are pleased to announce that applications for Low Income, one, two and three bedroom apartments for Brookside Estates, located at 105 Brookside Drive, Andover, MA will be accepted on January 13, 14 and 15, 1989 between the hours of 9:00 AM to 4:00 PM at the following location:

BROOKSIDE ESTATES TEMPORARY OFFICE
15 RAILROAD STREET, UNIT #1
ANDOVER, MA 01801
(508) 683-9770
Located on Public Transportation
T Commuter Rail/Andover Station

Residents will be responsible for heat and electricity costs. Holders of Section 8 Certificates, Section 8 Vouchers and Chapter 707 Certificates are welcome to apply

Occupancy requirements, per bedroom, are as follows:

One Bedroom	Not more than Two (2) Persons
Two Bedroom	Not more than Four (4) Persons
Three Bedroom	Not more than Six (6) Persons

• No dogs, cats or exotic pets are allowed

Brookside Estates is financed through Massachusetts Housing Finance Agency and professionally managed by Winn Management Company.

The first macaroni factory in the United States was established in 1848.

TOWN OF ANDOVER

PLANNING BOARD PUBLIC HEARING

In accordance with Chapter 41, G.L., Section 81, notice is hereby given that the Planning Board of the Town of Andover will hold a public hearing on Tuesday, January 24, 1989 at 7:30 P.M. in the 3rd floor conference room, Town Offices, Bartlet Street, for a 8 lot subdivision plan entitled **"Dearborn Lane - Washington Place"** and located off Elm Street and Summer Street in Andover, on lands owned by Lauren R. & Dorothy Dearborn, Everett & Dorothy Dearborn and Paul Bruk as submitted to the Board on January 3, 1989.

ANDOVER PLANNING BOARD
By: George S. Moran
Chairman
January 5 & 12, 1989

ANDOVER PLUMBING & HEATING, INC.
• Waterpipe • Drain Pipes • Fittings
Toilets • Faucets • Sinks, etc. •
We feature KOHLER elegance
And Also Install Complete
BATHS & KITCHENS
Repairs & Remodeling Our Specialty
Grant Us The Opportunity To Merit Your Confidence
ANDOVER PLUMBING & HEATING, INC.
ANDOVER, MA
685-8383

COMMONWEALTH OF MASSACHUSETTS
Superior Court
Essex, ss. **In Equity**
Case No. 88-3126

To Christopher J. Cox, Trustee of CC Trust, P.O. Box 473, N. Andover, MA, Coventry Development Corp., 100 Lindberg Ave., Methuen, MA, Thomas A. McGarry, 447 Middlesex Turnpike, Billerica, MA, Frederick P. McKay, Heather Circle, North Billerica, MA, and to all persons entitled to the benefit of the Soldiers' and Sailors' Civil Relief Act of 1940 as amended: Whereas, The Co-operative Bank of Concord claiming to be the holder of a mortgage covering real property situated at **Lot 21, Coventry Lane, North Andover, Essex County, Mass. and more fully described in the said complaint,** given by Christopher J. Cox, Trustee of CC Trust to The Co-operative Bank of Concord dated April 16, 1987, recorded with Essex Northern District Registry of Deeds, Book 2474, Page 4, has filed with said court a bill in equity for authority to foreclose said mortgage by entry and possession and exercise of a power of sale: If you are entitled to the benefits of the Soldiers' and Sailors' Civil Relief Act of 1940, as amended, and you object to such foreclosure of said mortgage, you or your attorney should file a written appearance and answer in said Court at Salem, in said County of Essex, on or before the 30th day of January 1989 which is the return day of this subpoena, or you may be forever barred from claiming that such foreclosure is invalid under said act.

Witness, ROBERT L. STEADMAN, Esquire, Chief Justice of our Superior Court the 19th day of December, in the year of our Lord one thousand nine hundred and eighty-eight.

James Dennis Leary
Clerk
January 5, 1989

You are cordially invited to join us
THURSDAY, JANUARY 19, 1989
7:00 - 9:30
CENTURY 21 MINUTEMAN OFFICE
2 ELM SQUARE, ANDOVER
for
"YOUR FUTURE IS IN REAL ESTATE SALES!"
PRESENTED BY
OWREN CORPORATION
THE NUMBER ONE CENTURY 21 COMPANY IN NEW ENGLAND
WITH OFFICES IN
ANDOVER, CHELMSFORD, CONCORD, LEXINGTON, WINCHESTER, AND STUART, FLORIDA

* Space is limited. Please call Pat (508) 475-1243 to make your reservation
* Bring a friend
* It is not necessary to have a current real estate license to attend

CLASSIFIED • REAL ESTATE

Awards

The Smaller Business Association of New England, Inc., will present its annual New England Award to New England's most innovative small companies May 10 at the New England Business Conference. Deadline for nominations is March 1.

An innovation can be an idea, method or device. A company can nominate itself and does not have to be a member of the SBANE.

The 1989 award will be given to companies that best fulfill the criteria of innovation, success, longevity and size.

Custom Woodproducts
By
Yankee Woodworks
Specializing in custom finish work,
Built-in units, cabinets and furniture
Designed, built, installed, repaired
Build in shop or with our new shop on wheels
E. Derry, N.H. 603-437-4717

COMMERCIAL • INDUSTRIAL • RESIDENTIAL
ED O'CONNOR
MASTER ELECTRICIAN
TEL. (508) 475-3696 LIC #A12414

Fully Insured — All Work 100% Guaranteed
Quality Work at an Affordable Price
Paradis Electric Inc.
Commercial • Industrial • Residential
Accurate Free Estimates
for the
Home, pool, office, shop or warehouse
You'll get the most for your money
Excellent References Available
Masters License Nos MA 11804A NH 7909R
685-3892

W. Michael Scott DBA
Andover Renovations
Building Consultant
REMODELING · DESIGN · CARPENTRY
(508) 470-2640
MA LIC. # 044723 INSURED

Interior — Exterior
Rob Leitschuh
• Painting • Wallpapering
• Lead Paint Inspection
(508) 475-8909

A PRIME OFFICE SPACE
1,000 SQ. FT.—9,000 SQ. FT.
AVAILABLE LATE SPRING, 1989

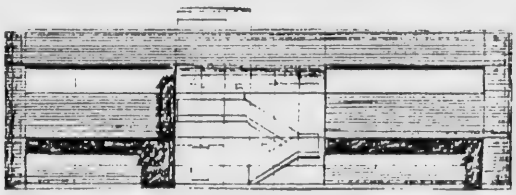

CALL:
(508) 475-0200
TOSCANO & ARDITO, P.C.

CHIPPY LANE
ANDOVER
OFF WOBURN STREET OPPOSITE BAYBERRY LANE
Quality custom homes at very reasonable prices.
Two excellent 30,000 s.f. lots available.
Construction can proceed immediately.
Normal completion within 5 months after starting date.
Will cobroker with realtors
As an example, a 2716 s.f., 8 room, 4 bedroom colonial priced at $324,000. A 2570 s.f. Colonial priced at $314,000.
AVAILABLE FOR A LIMITED TIME
CALL 474-0284

Quality From The Foundation Up
Home Improvements
Specializing In Major Commercial & Residential Renovations
Excavating
Water & Sewer Lines
Septic Systems
Equipment Rental

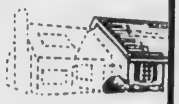

CDL CONSTRUCTION CO., INC. 475-1000 ANDOVER 975-3400 LAWRENCE
FULLY LICENSED & INSURED • REFERENCES AVAILABLE

ENTER A WORLD OF ELEGANCE AND LUXURY...

...THE WORLD AT 300 NORTH RIVER ROAD

Elegant detailing...superb construction...private, yet easily accessible to all of New England...it's no wonder so many people call 300 North River Road New Hampshire's premier address. Located on a secluded wooded lot overlooking the Merrimack River, 300 North River Road offers a standard of living not easily found these days. Discover a world of elegance and luxury – at 300 North River Road

- State-of-the-art steel frame construction
- Heated underground parking
- High-tech security plus doorman/concierge services
- High-speed elevators
- Choose from one, two, or three bedrooms
- Fireplaces and whirlpools
- Spacious bathrooms and closets
- Fully-appliances European-style kitchens plus washer and dryer
- Private balconies overlooking natural landscape, brook, river and mountains
- Superior access to Nashua, Concord, Boston, Route 293, the Seacoast and the White Mountains resort areas

1 BR from $129,900 • 2 BR from $169,900 • 3 BR from $259,900

Hours: *Model open Wednesday – Sunday 12-5 and by appointment*
Directions: *In Manchester's North End, over Amoskeag Bridge. Go north on Elm Street, turn left at Webster Street light. Turn right on North River Road. 300 North River Road is 1,000 feet on the left*

300 NORTH RIVER ROAD
R • E • S • I • D • E • N • C • E • S
300 North River Road • Manchester, New Hampshire 03104 • (603)624-2300
Exclusively marketed by Kanteres Real Estate • Professionally managed by The Courtney Company

CLASSIFIED • REAL ESTATE

DELLATTO CONSTRUCTION
CUSTOM ADDITIONS
•PLAYROOMS •BATHROOMS
•CUSTOM KITCHENS •REMODELING
Interior & Exterior
EXPERT CRAFTSMANSHIP AT RESPONSIBLE RATES
FREE ESTIMATES RESIDENTIAL & COMMERCIAL
30 YEARS EXPERIENCE
475-5306 FULLY INSURED

WOOD SIGNS
Residential and Commercial
HAND CARVED - SANDBLASTED
GOLD LEAF
MacMade Signs
Quality Workmanship
682-1236

ALLEN CONSTRUCTION CO.
GENERAL CONTRACTORS
• BUILDING • REMODELING • ROOFING • SIDING
ADDITIONS A SPECIALTY
Quality Work At A Reasonable Price
794-0311
FREE ESTIMATES NORTH ANDOVER, MA FULLY INSURED

Stress

The community health education department of the Regional Health Center in Wilmington will conduct a workshop on "Managing Your Stress," to help people acquire stress management techniques, on Tuesdays, Jan. 17, 24, 31, Feb. 7 and 14, from 7 p.m. to 9 p.m.

VALENTINE REALTORS
3 MAIN ST. ANDOVER
470-0707

EXCEPTIONAL Seven Room Cape abutting conservation land--yet within walking distance to schools and Andover Center. Three plus bedrooms, two full baths, and two car garage. Priced to sell! **$214,900**

KEYSTONE VILLAGE
OPEN HOUSE SUNDAY 12:30 - 3:00

BUILDER SAYS SELL! Exceptional hip roof colonail wth all the amenities! Custom Oak Kitchen cabinests, ceramic tiled floor, Family Room with beautiful used brick fireplace, additional Grat Room with fieldstone fireplace and bar, four generous bedrooms--Master with jacuzzi and seperate shower. Hardwood floors in living room and dining room, and extensive use of mouldings through out make this a great investment. Situated on a huge lot. **$469,900**
DIRECTIONS: Dascomb to Frontage to Osgood to Keystone Way

ANDOVER - WHAT A BUY! Priced for immediate sale. Sprawling nine room ranch in desirable area. Three b[illegible]m with one and half baths an[illegible] [illegible]f storage. Private family [illegible] [illegible]orida rooms with loads of [illegible]liders, overlooking a BEAUTIF[illegible] [illegible]ound pool. Located on a 38,450 square foot lot with lovely shrubs and flowers. A great home for the young family. **$209,900**

SOLD!

ANDOVER - LAND - Beautiful wooded lot overlooking a two acre pond. Great place for nature lovers. Lots of trees and shrubs make this a picturesque setting. Town water and sewer. Build the home of your dreams and enjoy country living. **$112,000**

VALENTINE SOLD
WE GET RESULTS!!
LET US PUT A SOLD SIGN ON YOUR HOME!
CALL TODAY 470-0707
MLS

The Dreambuilder Mortgage

For building a brand new home, an addition, or remodeling.

Whether your dreams include building a new home or adding on to your present one, Commonwealth can help you turn those dreams into reality with a Dreambuilder mortgage. Start to finish, we'll be there with you. Dreambuilder loans are available for a variety of construction projects . . . including:

- Building a new home.
- Renovations or additions.
- Building a vacation home.
- Building a two- to four-unit property.

For additional information on our Dreambuilder construction mortgages, give us a call today. Together, we can build your dreams.

CMC
Commonwealth Mortgage Company
12 Bartlet Street, Andover • Tel. 470-2336

The Moran Company
REALTORS
129 Newbury Street, Suite 204, Boston, MA 02116 (617) 267-9861
Specializing in choice properties Back Bay • Beacon Hill • South End

Call Lee Dodd

BACK BAY Studio with Kitchenette & Dressing room. Superb Location at Dartmouth and Beacon—Well Lit Rental Parking in Rear of Building Entrance to Studio off Main Lobby-Resident Superintendent **EXCLUSIVE $149,000**

SOUTH END Elegant 1 bedroom floor through. Top of the line kitchen and bath, laundry in unit. Magnificent Victorian detail High ceilings, hardwood floors, 2 fireplaces and private deck. **EXCLUSIVE $153,000**

BEACON HILL Very bright 2 bedroom 2 bath floor through. European kitchen with gas cooking large fireplaced living/dining room with library built-ins, hardwood floors throughout. Good storage area. Low condo fees. **EXCLUSIVE $287,000**

BACK BAY Superbly renovated Townhouse on Commonwealth Avenue, near Dartmouth. 2 Bedroom Residences with direct elevator access, 2 baths and sleek kitchen with polished granite floors. Corian counter tops and imported cabinetry. Marble master bath with double sinks and jacuzzi tub. Central A/C, laundry. Parking available. **$495,000 & $595,000 CO-EXCLUSIVE**

CLASSIFIED • REAL ESTATE

Call Ad Taker - 475-1943

REAL ESTATE GUIDELINES

By Rose Romano, G.R.I.
Realty U.S.A.
Schruender Real Estate

THE LAST CLEANUP

The moving van has just pulled away, and you're faced with many years of dust bunnies and grime that you never even knew you had --and you are "rather tired" to say the least. The last thing you feel like doing is scrubbing down your old house for the new buyers. Still, leaving your home impeccably clean is one of the most important things you can do to ensure a smooth closing.

Before closing, your buyers will do their "walk-through", where they will check the house over to make sure the systems are in working order and any needed repairs were made. If they walk into a spotless house, they will fell better about the whole process. This will be their last opportunity for a fatal buyers' remorse attack, and your efforts will minimize the chances of their having second thoughts or feeling cranky about issues left to be resoved at the closing. If you know you'll be too tired to handle this important clean up call a professional to do it for you. It will be a good investment.

For solid advice on buying or selling real estate, consult the professionals at **Realty USA Schruender Real Estate.** Please call us at **685-5000** or stop by our offices at **73 Chickering Road, North Andover.**

BUY NOW BEFORE PRICES GO UP IN THE SPRING
LAKE WINNIPESAUKEE

GOVERNORS ISLAND: 4 bedroom traditional cape with 3 fireplaces, 150' of waterfront with sunset views, fabulous landscaping, excellent docking system, family room, pool room, changing rooms, etc. A property that must be seen. Best buy on the island. **$650,000**

OLD MONEY ESTATE on several 100' of Winnipesaukee shoreline. This home retains all the old characteristics & is in perfect shape with modern conveniences. Carriage & guest house included. **$1,100,000**

ONE OF A KIND waterfront home on a private Winnipesaukee point with 900' of waterfront. Living room is glassed on 3 sides, giving views in every direction. Includes two boathouses & a long sand beach. **$650,000**

REDUCED: Desired location on yr'rd Black Cat Island. Close to town. Completely winterized 4 bedroom home with with extral large deep water dock. Top notch condition. One of our best buys. **$269,000**

UNRIVALED BEAUTY with ultimate privacy on a nearly 10 acre Old Mill site. Approx. 500' on Winnipesaukee, 640' on Lee Pond and a connecting 700' waterway between the 2 lakes boarders the property. This is pristing, unspoiled land. **$695,000**

MOULTONBORO: Lovely 4 acre lot on country road with rights to Winnipesaukee. Area of fine homes. Lot has been perked. Priced at **$59,900.** Also a smaller lot on same road for **$29,900.** Includes septic design.

MEREDITH: Deep water dock for 22' boat on Lake Winnipesaukee. Included with the dock is a 1.6 acre lot with mountain and lake views. Lot has a 3 br. state approved septic design. **$110,000**

GILFORD: A fabulous contemporary with fabulous views of Winnipesaukee. Decks, glass, jacuzzi, cathedral ceiling, close to Gunstock Ski Area and beach rights to Winnipesaukee. A very special home.

CALL LAMPREY & LAMPREY REALTORS, INC.
603-253-8131

Lost and Found

LOST: In vicinity of River Street, High Street and Ballardvale, female, fluffy, brown money cat. Family misses her. Reward. Call **475-8605.**

Roommates Wanted

CHRISTIAN ROOMMATE to share 2½ bedroom home Salem Street, Andover. $350 plus. Call Mark**475-9093** or **475-7962.**

NON-SMOKING FEMALE wanted to share large townhouse in Andover center with professional female, 30's. $375. Please reply Box RG-11, c/o Andover Townsman, P.O. Box A-T, Andover, MA 01810.

Services Offered

ABILITY CARPENTER - Specializing in small additions, decks, play rooms, ceramic tile, repair and installation. License #040056. After 5:00 p.m. **683-4008.**

A DUMP TRUCK for hire. Attics, cellars, yards cleaned for a reasonable price. Prompt, reliable service. Call Jim at **685-1302.**

AM-PM CLEANING, hauling and moving. Attics, cellars garages, and yards. 2 dump trucks available. Prompt service. Free estimates, insured. Established 1976. **688-7102** or **683-8180.**

The hummingbird's heart beats 615 times a minute.

Doherty REALTY
21 ELM STREET
ANDOVER, MASS. 01810
475-0010

SERVING YOU IN INSURANCE AND REAL ESTATE SINCE 1934!!

JUST LISTED!!

NORTH ANDOVER - Pristine 3 bedroom Split Entry on quiet street yet close to Old Center. Fireplaced living room, dining room with sliders to deck, kitchen includes all new appliances, 1½ baths, fireplaced family room, garage, above ground pool on well landscaped lot. **$219,900**

ANDOVER - Gracious 2 bedroom end unit condo in quality complex. Features gourmet kitchen, spacious living-dining area with sliders to lovely patio, convenient location!! **$133,000**

OPEN HOUSE SUNDAY - 1/8/89 - 2-4 p.m.

SALEM, N.H. A neat 7 room, 4 bedroom home in quiet family area is hard to find at this price. Won't last at this low, low price!! **$144,900**
DIRECTIONS: Rte. 28 to Hampshire St. to Cross St. to 28 Green Acre Drive.

MLS **475-0010** EQUAL HOUSING OPPORTUNITY

Services Offered

ANDOVER TAILORING. Dress making, quality alterations. Men's, Women's and Children's. Prompt service. Monogramming. Call **475-1447.** Tuesday-Friday 8-5; Sat. 8-3.

ATTENTION SHUT-INS - Have your hair shampooed, set, cut or permed in your home. Call Helen **475-6667.**

BACKGROUND DINNER MUSIC on piano - classical - showtunes, easy listening - Reasonable rates. Available for weddings and other functions and private parties. Call **1-372-9394.**

BACKHOE/FRONTEND LOADER services. Stumps removed, footings dug, etc. Call E. Merrill **658-8145.**

CAKES BY KAREN, specializing and uniquely decorated cakes for children. Choose from Alf, Big Bird, and more. To order call **794-3340.**

CARPENTER - Licensed and insured. Reasonable rates. All aspects of carpentry and home improvements. Please call Cliff Cronis at **508-658-9597.**

CALLIGRAPHY - with a creative touch. Envelopes addressed, place cards, invitations and announcements, certificates, diplomas, poems, stories, songs, scrap books. Prompt service. Joyce Witover **475-1717** or **470-0883.**

CARPENTER - Finish work and outside - decks. Call Mike, **658-7487.**

CARPENTRY AND REMODELING. Quality work with reasonable rates. Call Mike at Andover Renovations, **470-2640.**

CARPENTRY - AFTER HOLIDAY SPRUCE UP. Custom kitchens, remodeling, small additions. Quality craftsmanship. Mass. builders license #045467. Insured. References. Call Wayne **603-437-5601.**

CERAMIC TILES - SIRAMIC TILE COMPANY offers wide selection ceramic tiles, marble, customized cutting and installation. Best prices. Showroom at 300 Jackson Street, Lawrence or call **686-5311,** ask for Bruno.

CUSTOM MADE SLIP covers. Pin fitted to your set. Your own fabric. Call **685-2229.**

DECKED OUT - The deck specialists. Quality custom decks built with fine crafsmanship and attention to detail. We take pride in our work and it shows. Choose from deluxe, standard or economy plans. Call now for free estimate and enjoy your new deck this spring. **1-356-7999.**

ELECTRICAL SERVICES: Remodeling, additions and new homes. Licensed and insured. Call Ken Rousselle **686-7028.**

EXECUTIVE FLOORING and Interior Painting Service. Complete flooring and painting services by experienced professionals. Sanding, finishing, refinishing. Quality polyurethane used. Interior painting and trim. Division of Executive Cleaning Services. Call **687-0949.**

EXECUTIVE HOUSECLEANING services. If you love having a clean home, but haven't the time to do it yourself, call for a free estimate on our weekly and bimonthly rates. One time services also available. We also provide cleaning services for apartments, offices, attics, garages, basements. Fully insured. **687-0949.** Excellent references provided

EXPERIENCED YOUNG MAGICIANS available to perform for pre-school birthday parties. References available. Call **475-7309** or **470-2389.**

FLOOR SANDING and Refinishing. Free estimates Work guaranteed. Call **470-1614.**

G & G LANDSCAPING - Fall cleanups, mowing, hedge trimming, thatching and snow plowing. **682-5159.**

G & P FLOORING CO. Old floors sanded and finished Made like new. Call **893-0222** or **682-1485.**

HANDYMAN AVAILABLE for home repairs. Call Lawson's Home Repair Service **664-2406.**

HANDYMAN'S SPECIAL: Deleading jobs. All types. Call **975-4535.**

IF YOU DON'T have the gall, we'll make the call! You stay up at night, figuring what new excuse to use on your boss, girl friend, doctor, hairdresser, etc.? Are you disgusted with poor service, frustrated with pushy sales people? Did you ever want to tell someone off but couldn't? Let us do it for you. Call No Excuses LTD. **686-6577.** Happy messages conveyed also

KITCHEN FLOOR looking dull? Disgusted with your no-wax, no-shine floor? Let us clean and re-shine it for you Call **686-6577** anytime. Other services available Also, gift certicates.

FARMS AND LAND IN THE LAKES REGION

3-4 BEDROOM FARMHOUSE on Meredith Neck sports wide board floors, country kitchen, family room, 2½ baths, barn, pond & 8.5 beautifully landscaped acres. Completely renovated & loaded with charm. **$254,900**

1785 COZY HOLLOW FARM: The ultimate in restored capes on Meredith Neck. 3 fireplaces, wide board floors, old beams, stenciling, huge barn with silo and carriage sled. 4 acres. A real beauty. **$269,000**

MEREDITH: 300 plus feet of road frontage makes this lot a great buy. Nice views, quiet setting close to town. 3 br. septic design included. Owner financing possible. **$39,900**

CALL
LAMPREY & LAMPREY REALTORS, INC.
603-253-8131

Exterior & Interior

House Painting
...By

LETTERIE PAINTING CO.

- Experienced
- Insured
- Free Estimates

Older Houses Our Specialty

Call
FRANK **475-5044**

MILLPOND HOMEOWNERS' ASSOCIATION
Thank You

The A. Bonin Companies is proud to have been selected as your professional property management company. We look forward to serving all your management needs.

The
A.Bonin
Companies, Inc.

Property Management
114 Washington St., Haverhill, MA 01832
(508) 373-3024

☆

Heritage Homes REALTORS
37 Pearson St. Andover
475-0752

WE DON'T JUST LIST THEM, WE SELL THEM!

ANDOVER, NEW CONSTRUCTION on new cul-de-sac. Nearly 2,900 square feet of living area in this fabulous Hip Roof Colonial with adjacent great room (26'x24') over 2 car garage. Country kitchen with walk out bay area. Living room and dining room with hardwood floors. Wall to wall carpeting. Separate laundry and mud room plus more.
Prices start at $350,000

OPEN HOUSE SAT & SUN 1-4
SALEM-OLYMPIC-END OF LACONIA CI.

NORTH ANDOVER - NEW CONSTRUCTION IN TOP NEW SUBDIVISION 3,000± sq. ft. of living area hardwood floors, crown mouldings, double glazed windows, cathedral ceiling & skylights, country kitchen with slider to oversized deck, beautiful tile floors, walk-up attic, jacuzzi in master bath & cedar siding.
$319,900 & up

A BIT OF BOSTON IN ANDOVER - European elegance and charm are yours in Historic Balmoral building. Enjoy high ceilings, oak wood work throughout and more.

1) FABULOUS LOFT, TWO BEDROOM UNIT. Touch of Beacon Hill. **Unbelievable at $99,900**

2) UPGRADED UNIT with new parquet floors in living room and dining area, ceramic floors in kitchen and bath, casablanca fan, Kingsize master, etc. **$104,500**

3) BRIGHT & NEWLY DECORATED 1st FLOOR LOFT 2nd bedroom. **$124,900**

JUST LISTED - NORTH ANDOVER Conveniently located End Unit Townhouse featuring large living room/dining area combination, eat-in kitchen. 2nd Floor 2 bright and generous bedrooms & tiled full bath. Full basement with expansion potential - Immaculate! MOVE-IN **$108,000**

NORTH ANDOVER - NEW CONSTRUCTION Family room with cathedral ceiling, skylight & fireplace over 2 car garage, super country kitchen with bay window. Walk-up attic, cedar siding & all double glazed windows.
$299,900

LAND

ANDOVER - 16± acres. Serene & lovely woods with changing topography & spectacular views **$780,000**

ANDOVER - CUSTOM BUILD on approved 2 lot cul-de-sac.

METHUEN - Approved 2 acre house lot in executive area near Homestead Acres.
$110,000

RENTAL

ANDOVER - Updated 1 Bd unit wth King sized Master. Large living room, remodeled bath. **$700 heat & water included**

BEST BUY IN NORTH ANDOVER - NEW CONSTRUCTION. 4 bedrooms, 2.5 baths, Colonial with enclosed breezeway and attached garage. Near Harold Parker Forest Entrance. **$269,900**

NORTH ANDOVER - New construction on 2+ acres. 2800 + sq. ft. Straight Front Colonial with cathedral ceilinged Great Room. Huge Country Kitchen with walk-out bay dining area. Master bedroom with jacuzzi full bath. Over sized deck for entertaining.
(Buy as is $300,000) **$325,000**

TILES - SIR
LE COMPANY
selection ceramic
le, customized
installation. Best
wroom at 300
et, Lawrence or
311, ask for

MADE SLIP
itted to your set.
fabric. Call

OUT - The
alists. Quality
s built with fine
and attention to
ake pride in our
shows. Choose
, standard or
ns. Call now for
te and enjoy
deck this spring.
9.

L SERVICES:
additions and
Licensed and in-
Ken Rousselle

E FLOORING
Painting Service.
oring and paint-
by experienced
. Sanding, fin-
nishing. Quality
used. Interior
trim. Division of
leaning Services.
949.

VE HOUSE-
services. If you
a clean home, but
ime to do it your-
a free estimate on
and bimonthly
time services also
We also provide
rvices for apart-
s, attics, garages,
Fully insured
Excellent refer-
ed.

CED YOUNG
IS available to
pre-school birth-
References avail-
475-7309 or

ANDING and
Free estimates
aranteed. Call

NDSCAPING
s, mowing, hedge
atching and snow
2-5159.

ORING CO. Old
ed and finished
e new. Call
or 682-1485.

AN AVAILABLE
epairs. Call Law-
e Repair Service

AN'S SPECIAL:
jobs. All types.
535.

DON'T have the
make the call! You
ight, figuring what
to use on your
iend, doctor, hair-
? Are you dis-
h poor service,
with pushy sales
you ever want to
e off but couldn't?
for you. Call No
TD. 686-6577.
ssages conveyed

FLOOR looking
sted with your no-
hine floor? Let us
re-shine it for you.
-6577 anytime.
rvices available
articates.

HOME IMPROVEMENTS: Finish carpentry, built-ins, stairways, skylights, raised panelling and woodworking. License and references. Call Robert Wilkie **470-1269.**

HOUSE CLEANING. We provide all materials. Reasonable rates. Call Amy **664-2112.**

IN ANDOVER, licensed day care provider. Mother of one on quiet dead end street will care for your children, full or part time. Call Patti **(508)475-4933.** License #43940.

INTERIOR/EXTERIOR PAINTING. Free estimates, local references. Call after 5:00 p.m. **475-9503.**

INTERIOR PAINTING & Wallpapering. Quality work. Local references. Free estimates. Call Rick **475-7282.**

INTERIOR PAINTING ONLY. Ceilings a specialty. Reasonable rates, references, insured. Free estimates. 10 years experience. Call **475-9092.**

INTERIOR PAINTING and Wallpapering. Free estimates. Call John Thomson **470-0637.**

JIM FOWLER PAINTING - Interior - Exterior. Quality work. Local references. Insured. Free estimate. Call **475-3687** or **1-666-4126.**

J & R for your interior painting and papering needs. Fully insured, free estimates, reasonable rates. Exterior painting, booking for 89. Call now **686-1271.**

LANDSCAPE ARCHITECT for residential landscape design. Master plans for specialized gardens, grounds and pool areas. Edward Orlando, L.A., Boston, MA **1-367-1118.**

LOVING MOM WILL babysit your child in my North Andover home. Available for 3 shifts, weekends and holidays, with meal and snack provided. Call Maria **689-3334.** License # 43994.

MERRY MAIDS - Custom home cleaning - professional service - Dusting, vacuuming, kitchen/bath clean up. 16 local offices - bonded and insured. Free estimates. **658-5197.**

PIANO TUNING & REPAIRING Professional Piano Service by expert technician. Former concert tuner. Baldwin Piano Co. Mr. Colford - **664-4313** (North Reading).

Pony Express Cleaning Co. No Job Too Big or small - commercial & residential cleaning weekly, bi weekly, monthly, one time major jobs. Free estimates. Chelmsford **251-7712.**

PRIVATE BARTENDER for hire. Call **686-1461.**

PROFESSIONAL INFANT CARE by a registered nurse and certified teacher. Newborn to 24 months. We not only provide nutritional meals, but a warm, loving, worry free environment. Two spaces now available. Call From the Heart, Inc. **687-2444** and ask for Nancy. License #42360.

QUALITY PAINTING and Wallpapering. Interior and exterior. Free estimates. 10 years experience. Call Bruce McFarland. **922-4706.**

REDECORATING? LET US HELP with your wallpapering, painting or stencilling. Fully insured. Free estimates. Neat, dependable workers. Decorating consultations and custom stencilling also available. R.I. School of Design background. Call Susan or Marilyn **475-8266.**

REID'S CARPENTRY. Siding, decks, remodeling, additions, etc. Free estimates. **683-4843.**

RELIABLE WOMAN will clean your home with care. Experienced, references, free estimates. Call **686-4159.**

REMODELING CONTRACTOR. Specializing in kitchens, baths and additions. Expert craftsmanship, personalized service and references. Licensed and insured. Call Mike at **470-0730.**

SEARCHING FOR THE perfect nanny? CHILD CARE PLACEMENT SERVICE has an abundant supply of quality nannies. Meticulously screened and videoed. Active nanny support network. Older applicants currently available. License #3157. **1-566-6294.**

SNOWPLOWING: Serving the Andovers. Fully insured. Call for free estimate. **474-0079.**

SNOWPLOWING: Residential and commercial. Call **682-0820.** GREEN RIDGE LANDSCAPING.

THOMAS R. MONTGOMERY Plastering work - small patches, ceilings and additions. **663-6107.**

TYPING: ACCURACY, spelling guaranteed! Word processing, transcription. Resumes. Call **475-1665.**

Huston Tree Services

- 24 hr. emergency service
- Complete tree removal
- Pruning • Stump grinding • Chipper rentals
- Lot clearing & brush removal
- Firewood cut, 16" and split 1 yr. seasoned
- Snow plowing 24 hr. service

(508) 470-1220 (508) 475-8069

DBA
ANDOVER-YORK FLOORS
FLOOR SANDING AND REFINISHING
470-1614
John Merenda
Richard Wallace
FLOOR CONTRACTING OF ALL TYPES

C. Lincoln Giles & Son
d/b/a Realty Concepts
Combined 70 Year Experience
Remodeling
Any Size Jobs
683-5938

THE GURRY AGENCY

REAL ESTATE 475-8500

ANDOVER

CHARM AND LOCATION - set in one of Andover's finest executive neighborhoods, this home features 4 excellent size bedrooms, formal dining room, fireplaced living room, spacious family room, cabinet packed eat-in kitchen, attached 2 car garage and an enclosed screened porch. **$299,900**

ANDOVER

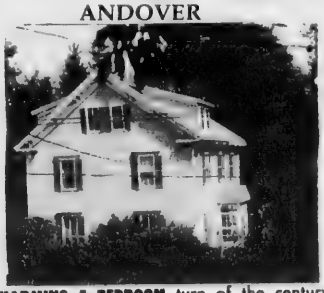

CHARMING 5 BEDROOM turn of the century Colonial. Walk to Phillips Academy and town center. Private grounds with lovely gardens. Artist's studio easily converted to family room. **$310,000**

NORTH ANDOVER

GREAT SIX ROOM CAPE in Library area. Three bedroom, one and a half baths, hardwood floors, on first level. Breezeway and attached one car garage. Wonderful family neighborhood. **$174,900**

NORTH ANDOVER

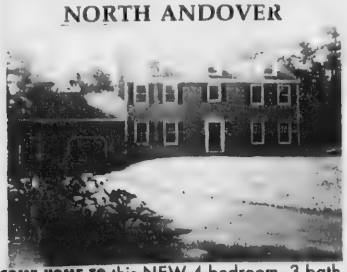

COME HOME TO this NEW 4 bedroom, 3 bath home located on private 3½ acre lot. Spacious kitchen with separate dining area and bay window. Fantastic family room plus so much more. **$319,900**

Seller will pay points - call for details.

NORTH ANDOVER

SPARKLING COLONIAL beautifully decorated with designer papers, ceiling tiles and indirect lighting. Gourmet kitchen with extraordinary cabinets and decorator window treatments. Master bedroom suite with fireplace. Hardwood floors in living room, dining room and foyer. **$359,900**

NORTH ANDOVER

SET ON AN ACRE LOT, this custom 9 room, 3½ bath Colonial home boasts of perfection. Every detail for fine living has been incorporated into this plan. No amenity spared. If you are interested in an exceptional location, with a quality home perhaps this is the perfect choice. **$699,900**

Andover. In-Town 600 sq. ft. Renovated Office Space. **$750/month**

Andover. Waterfront Foster's Pond. 2 bedroom cottage, 1.75 acre lot. **$160,000**

MILLPOND
Luxurious 3 bedroom, 2½ bath Townhouse with fireplaced living room, family room plus 2 car garage. **$205,900**

MLS

The Prudential

You know us.
We know real estate.

NORTH ANDOVER - Enjoy a roaring fire while looking out at beautiful view of pond. This five room Millpond townhouse has two car garage under. Mint condition.
$209,500 EXCLUSIVE

ANDOVER - Spacious eight room colonial on beautiful acre lot. Four bedrooms, two and a half baths, fireplaced family room, eat-in kitchen. Inground pool. Priced to sell!
PRICE REDUCED TO $265,000 EXCLUSIVE

NORTH ANDOVER - Large versatile ten room garrison colonial on outstanding childsafe circle. Features include a fireplaced living room with builtins, dining room with hardwood floors, central air. Unlimited possibilities.
PRICE REDUCED TO $289,900 EXCLUSIVE

ANDOVER - A charming front corner unit on the top floor of Balmoral that provides maximum ventilation and sun. Beautiful oak panelling, four good sized rooms, and panoramic views. Handy to town, bus service and highways. **$126,900 EXCLUSIVE**

NORTH ANDOVER - Over 3,000 s.f. of bliss in this brand new colonial on child safe cul-de-sac. Gorgeous fully applianced kitchen with oak cabinets and ceramic tile floor. Big closets with built-ins, security system, jacuzzi, screened porch, deck and lots more. **PRICE REDUCED TO $409,000 EXCLUSIVE**

NORTH ANDOVER - One of the best buys at Heritage Green. Two bedrooms, new kitchen floor. Buyer to select new carpet. $1,000 towards new appliances. Motivated seller. **$104,900 EXCLUSIVE**

ANDOVER - The very best in sophisitcated living. Privacy and security are yours in this eight room townhouse. First floor master bedroom, two fireplaces, two car garage, central air, full basement. No compromises with this home. **$425,000 EXCLUSIVE**

The Prudential

Howe Real Estate

4 Punchard Avenue
Andover, MA 01810
(508) 475-5100

EQUAL HOUSING OPPORTUNITY

An Independently Owned and Operated Member of The Prudential Real Estate Affiliates, Inc.

REALTOR

Services Offered

WILL SIT ELDERLY, pets or house, part time, some overnights, errands. Call **957-2375.** (Dracut).

Instruction

ACCREDITED READING SPECIALIST for the child or adult who requires help with reading, spelling, writing, K-6 math. S.A.T., S.S.A.T., Miriam Smith, M. A., Mass. licensed. **683-6129.**

ANDOVER SCHOOL OF BALLET. Ballet, jazz, tap, modern, fitness. Adults and children. For information call **475-5919.**

Le Studio De Ballet, 470-1381, 2 Dundee Park, Andover. Ballet classes for adults and children.

Performing Classical Pianist. Oberlin Conservatory of Music graduate. Theory, ear-training, keyboard also. Advanced students preferred, beginners accepted. Phone **475-9303.**

PIANO LESSONS for beginners and intermediates. Children and adults. Call **475-4769.**

STUDY IMPROVISATION, composition, music theory, music appreciation, with David Clark, M.M. Composition, faculty member at Berklee College of Music and New England Conservatory of Music. For appointments or brochure call **474-0878.**

TUTORING IN MATH, math S.A.T., and physics: Individual instruction at all levels by experienced tutor. Ph.D. in physics, M.I.T. graduate in math. Call **470-2422.**

WENDY'S STUDIO OF ART presents mom and toddler/pre-schooler art workshops beginning in February. Moms and toddlers (2 to 3)/preschoolers (4 to 6). Come join us for ½ hour (toddler) or our (pre-schooler) workshops including free choice art activities such as painting, drawing, college and sculpturing. Specialty activities will be offered. Call Andover **975-3452.**

Help Wanted

AFFECTIONATE, Mature, person needed to care for my 4 year old son, my Andover home, Mondays. $4.50/hour. Please reply: Box 4214, Ballardvale, MA, 01810.

CHILD CARE NEEDED for our 2 daughters ages 7 and 9, Monday through Friday from 3 to 6 p.m. in our Andover home. Car essential. Salary negotiable. Call **975-8170.**

LOOKING FOR A CAREER in real estate with flexible hours and the best commission? Experienced or will train new licensee. Call Stephanie, Heritage Homes **475-0752.**

MATURE PERSON to organize contractor's office work. Cash flow management, light typing, computer. Requirements: work independently, familiar with office procedures, good math skills. Male-/female. Plus/minus 30 hours per week. Salary negotiable. Send resume to Colortrend, Inc. 348 Park Street, South # 202 North Reading, MA 01864.

MATURE PERSON to live-in for approximately 1 month, (then work on a daily basis) to care for newborn infant as well as light household chores. Starting begining of May in North Andover. **681-1804.**

Services Offered

ILL SIT ELDERLY, pets house, part time, some ernights, errands. Call **7-2375.** (Dracut).

Instruction

CREDITED READING ECIALIST for the child or lt who requires help with ding, spelling, writing, K-6 th. S.A.T., S.S.A.T., iam Smith, M. A., Mass. nsed. **683-6129.**

IDOVER SCHOOL OF LLET. Ballet, jazz, tap, dern, fitness. Adults and dren. For information call **5-5919.**

Studio De Ballet, 0-1381, 2 Dundee Park, dover. Ballet classes for lts and children.

rforming Classical nist. Oberlin Conserva- y of Music graduate. ory, ear-training, key- rd also. Advanced stu- ts preferred, beginners epted. Phone **475-9303.**

ANO LESSONS for inners and intermediates. dren and adults. Call **5-4769.**

UDY IMPROVISATION, nposition, music theory, sic appreciation, with vid Clark, M.M. Composi- , faculty member at klee College of Music and w England Conservatory Music. For appointments or chure call **474-0878.**

TORING IN MATH, h S.A.T., and physics: ividual instruction at levels by experienced r. Ph.D. in physics, .T. graduate in math. Call **0-2422.**

ENDY'S STUDIO OF T presents mom and tod- r/pre-schooler art rkshops beginning in Feb- ry. Moms and toddlers o 3)/preschoolers (4 to 6). ne join us for ½ hour (tod-) or our (pre-schooler) rkshops including free ice art activities such as nting, drawing, college sculpturing. Specialty ac- ies will be offered. Call dover **975-3452.**

Help Wanted

FECTIONATE, Mature, son needed to care for my ear old son, my Andover me, Mondays. $4.50/hour. ase reply: Box 4214, lardvale, MA, 01810.

ILD CARE NEEDED for 2 daughters ages 7 and 9, nday through Friday from o 6 p.m. in our Andover me. Car essential. Salary otiable. Call **975-8170.**

OKING FOR A CAREER real estate with flexible rs and the best commis- n? Experienced or will train licensee. Call Stephanie, ritage Homes **475-0752.**

ATURE PERSON to orga- e contractor's office work. h flow management, light ing, computer. Require- nts: work independently, miliar with office proce- es, good math skills. Male- nale. Plus/minus 30 hours week. Salary negotiable. nd resume to Colortrend, 348 Park Street, South 2 North Reading, MA 864.

ATURE PERSON to live-in approximately 1 month, en work on a daily basis) to e for newborn infant as ll as light household ores. Starting begining May in North Andover. **1-1804.**

NURSE - Busy pediatric office, 1 day per week. Write Child Health Center, 59 Lawrence Street, Methuen, MA 01844.

PART TIME MEDICAL transcriber wanted for podiatric practice in Wilmington, 20 to 25 hours per week. Word processing experience a plus but will train. Call Jackie at **658-9774.**

THE RIGHT PERSON to operate small, up-scale corporate breakfast/lunch service in Andover. Simple food preparation, inventory control and sales. Must be personable and reliable. Hours: 7:00 a.m. to 3:00 p.m., Monday through Friday. Great work environment and great pay. Contact Ellen, **617-629-2810.**

Work Wanted

IF YOU NEED an experienced cleaning lady with excellent references please call **475-9225.**

PRIVATE DUTY NURSE LPN with 20 years experience. Flexible hours. Call **603-893-5643.**

Articles for Sale

BRAKES, SHEARS, Rolls, Punches, Timesaver Sanders, Beltsanders, Ironworkers, Millers, Drills, Lathes, Grinders, Presses, Bandsaws, Compressors, Tooling, Material Handling and Storage Equipment. Risons Machinery, 253 Main Street, Plaistow, N.H. **1-603-382-5671** Monday-Friday 9:30-5:00; Saturday and Sunday 10-2.

DARK BROWN Alaskan Seal fur coat. Full length, size 10-12. $1750. Call after 3 p.m. **508-687-7040.**

OFFICE EQUIPMENT Desks, chairs, typewriters, file cabinets - new and used at discount prices. Typewriters cleaned and repaired. The Office Manager, 1 Lowell Road, (Rte. 62), North Reading. **664-4747.**

SEASONED CORDWOOD 16" cut, split, delivered. Countryside Tree Service. **(603)382-3235.**

WHITE CALORIC GAS range. Magnavox radio phonograph 38x36. Call **682-1439.**

Wanted to Buy

ANTIQUES - ANYTHING old Marbletop, Walnut Grape and Rose Carved Furniture, Glass, China, Silver, Jewelry, Clocks, Prints, Frames, Guns, Coins, Furniture, Etc. William F. Graham, Jr. 149 Golden Hill Ave., Haverhill, Mass. Tel. **372-3708,** will call to look.

Condos for Sale

BY OWNER. 2 bedroom, 1½ baths, parquet floors. Near bus and mall, pool, tennis, extra storage area. Front, Washington Park Condominium. Available immediately. Andover $116,900 **683-0874, 688-7021.**

WASHINGTON PARK . 2 bedroom condo on ground floor. Pool, tennis. Private sale. $119,800. Call **508-475-5063.**

Houses for Sale

GOVERNMENT HOMES from $1 (U repair). Delinquent tax property. Repossessions. Call **1-805-687-6000** ext. GH5740 for current repo list.

DeWolfe NEW ENGLAND

ANDOVER SALES CENTER

$509,000

ANDOVER - Truly gracious 9+ room colonial in Indian Ridge Country Club area. Large open foyer, front to back fireplaced living room, large screened porch, 4 or 5 bedrooms.
Call.....475-8600

$309,900

ANDOVER - Terrific 4 bedroom home abutting conservation land. Bedroom and bath on first floor, fireplaced family room, 3 season porch, and wonderful deck that looks out into pine forest. **Call.....475-8600**

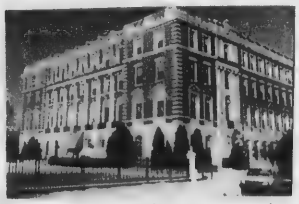

(Seller to pay $2,500 towards closing costs plus 1 year cond fee)
$109,900

ANDOVER - Top floor unit with oak paneling overlooking river. Tile foyer, large bedroom, deeded parking.
Call.....475-8600

$267,400

NORTH ANDOVER Beautiful country setting for this 4 bedroom colonial, hardwood floors, fireplaced family room, eat-in ktichen with sliders to deck, tastefully decorated with custom drapes remaining. **Call.....475-8600**

FROM $71,000 to $101,000

FURNISHED CONDOMINIUMS - Six garden style first floor condominiums at three locations. This is your chance to own a beautifully furnished condo at an affordable price. **Call.....475-8600**

$224,500

ANDOVER - Large 3 bedroom 2 bath Ranch in country setting abutting conservation land. Sliders to deck from kitchen and and dining room. Sun-filled lower level family room.
Call.....475-8600

$268,900

NORTH ANDOVER - Nestled in the pines, this 8+ room colonial is waiting for you. Living room with beautiful bowed window, 3 season porch off dining room, fireplaced family room, 1st floor laundry, oversized garage loft. **Call.....475-8600**

(Seller to pay $5,000 towards Buyer's closing costs)
$449,500

ANDOVER - Spectacular custom cape in prestigious Blueberry Hill. Charming beamed kitchen, brick floor in eating area, elegant two story foyer, step down fireplace living room, fireplaced family room. **Call.....475-8600**

$525,000

ANDOVER - Wonderful 5 bedroom country cape - great for entertaining. First floor master, library, family room, sun porch and great room.
Call.....475-8600

HOMEQUITY RELOCATION CENTER

EQUAL HOUSING OPPORTUNITY

MLS

76 Main Street Andover tel. 475-8600

YOUR RESOURCE
FOR QUALITY,
PROFESSIONAL REAL ESTATE
SERVICES

J.B.
DOHERTY
ASSOCIATES

J.B. DOHERTY ASSOCIATES
12 BARTLET STREET
ANDOVER, MA 01810
470-1200

1 $108,000

4 $229,900

7 $349,000

2 $194,500

5 $255,500

8 $450,000

3 $207,500

6 $312,900

9 $489,000

1 **ANDOVER**. Spacious first floor unit with large living room, loft area and sliders off bedroom. Fully applianced and ornate woodwork. Two deeded parking spaces. **Exclusive**

2 **NORTH ANDOVER.** Lovley brick front split entry home on over an acre of land. Appealing living room with picture window and fireplace, nice dining area that leads to cheery kitchen, 3 bedrooms plus a bright family room on the lower level with its own fireplace. Great oversized screened in porch for your summer enjoyment. **Exclusive**

3 **ANDOVER.** Beautifully maintained young home. Sparkling kitchen opens to family room with fireplace. Inviting deck for summer leisure. Gleaming hardwood floors in living room and dining room. Master bedroom is 21 x 13 with two large closets. Quality throughout. **Exclusive**

4 **ANDOVER.** Classic Center Entrance Colonial with the look & feel of today's lifestyle! Spacious rooms are enhanced by fresh decor, hardwood floors, and efficient European style kitchen. **Exclusive**

5 **ANDOVER**. Perfect family home in Brick Shawsheen! Formal living room has built-ins and cozy corner fireplace; enclosed porch adjacent. Entertainment sized dining room; fully applianced eat in kitchen with loads of cabinets. Flexibility of four bedrooms plus den/nursery. Partially finished attic and lower level playroom. Garage a bonus! **Exclusive**

6 **NORTH ANDOVER** Stunning hip roof colonial on 3 country acres. Quality craftmanship and detail throughout. Hardwood floors in living room, dining room and foyer. Custom kitchen, whirlpool in master bath. **Exclusive**

7 **ANDOVER.** Handsome hip roof colonial - outstanding quality, marvelous great room with skylights, atrium door to balcony. Ceramic tile kitchen and baths, hardwood in living and dining rooms. Four excellent bedrooms, jacuzzi in master bath! Great value in today's market! Landscaping to include brick wall. **Exclusive**

8 **ANDOVER.** One of a kind statley in town colonial full of charm, character and history. Four plus bedrooms 2½ baths, large barn on ¾+ acre. Must see. **Exclusive**

9 **ONE OF ANDOVER'S** finest homes. Magnificent colonial with 4000 sq. feet of living space. Finished third floor room with skylights and panoramic view. Lots of extras including alarm and sprinkling system. **Exclusive**

REALTOR

470-1200

MEMBER RELO

Houses for Sale

LICENSED REAL ESTATE Salespeople. Coldwell Banker has arrived in Andover. Give us a call and see what America's largest full-service real estate company can do for your career. Call Alex Hamilton for confidential interview. **475-8543.** COLDWELL BANKER, 68 Park Street, Andover.

SEEKING PROPERTY in Southern New Hampshire? Home or investment. Eastern Realty Brokerage Agency/M.L.S./offer complete research and development availability. Call **1-603-437-5601.**

Houses for Rent

ANDOVER - 3 bedrooms near route 93, 1 year, 3 acres. $1800 per month. Howe Agency **475-5100.**

ANDOVER - 3 bedroom ranch, $1200 a month, available December 1st. Call THE PRUDENTIAL - HOWE REAL ESTATE **475-5100.**

HUNTER'S RIDGE: Exquisite Colonial, 6 rooms, 2½ baths, fully applianced and carpeted, 2 car garage, screened porch, every amenity. $2000 plus utilities. Doherty Realty **475-0010.**

METHUEN - Five room ranch, two bedrooms, one car garage. $750 month no utilities. One year lease. THE PRUDENTIAL HOWE REAL ESTATE at **475-5100.**

NORTH ANDOVER - Great Pond Road, 4 bedroom cape. $1200 per month. Short or long term lease. Call HOWE AGENCY **475-5100.**

Apartments for Rent

ANDOVER - Bright 3 bedroom in duplex, wall to wall, modern bath and kitchen, dishwasher, washer and dryer hookup, large yard, parking. Available 3/1/88. $750 plus utilities. **682-4806.**

ANDOVER CENTER Cozy modern, FURNISHED studio apartment on commuter line with laundry room, parking, cable television and all appliances. No pets. $495 a month. Weekdays **686-1111,** nights and weekends **683-3409.**

ANDOVER - Available now! Two 1 bedroom apartments, ideal intown locations. $550 and $600 per month plus utilities. J.B. Doherty Assoc. **470-1200.**

ANDOVER - Ideal for family, 3 bedroom, 1.5 bath home bordered by conservation land. Separate living room, dining room, and new family room over looking private, fenced yard. Washer/dryer and applianced kitchen. $1300 monthly plus utilities.

NORTH ANDOVER - Bright 7 room home. Fireplace in living room and family room, screened porch. $1200 monthly plus utilities.

NORTH ANDOVER - 8 room colonial, 4 bedrooms, 2.5 baths on 3 acres. $2200 monthly plus utilities.

J.B. Doherty Associates. **470-1200.**

CENTRAL VACUUM SYSTEMS
Sales Service and Installations
Call For Estimate
Simon's Vacuum Cleaners
189 Newbury St., Law.
683-8359

Houses for Sale

LICENSED REAL ESTATE Salespeople. Coldwell Banker has arrived in Andover. Give us a call and see what America's largest full-service real estate company can do for your career. Call Alex Hamilton for confidential interview. **475-8543.** COLDWELL BANKER, 68 Park Street, Andover.

SEEKING PROPERTY in Southern New Hampshire? Home or investment. Eastern Realty Brokerage Agency/M.L.S./offer complete research and development availability. Call **1-603-437-5601.**

Houses for Rent

ANDOVER - 3 bedrooms near route 93, 1 year, 3 acres. $1800 per month. Howe Agency **475-5100.**

ANDOVER - 3 bedroom ranch, $1200 a month, available December 1st. Call THE PRUDENTIAL - HOWE REAL ESTATE **475-5100.**

HUNTER'S RIDGE: Exquisite Colonial, 6 rooms, 2½ baths, fully appliance and carpeted, 2 car garage, screened porch, every amenity. $2000 plus utilities. Doherty Realty **475-0010.**

METHUEN - Five room ranch, two bedrooms, one car garage. $750 month no utilities. One year lease. THE PRUDENTIAL HOWE REAL ESTATE at **475-5100.**

NORTH ANDOVER - Great Pond Road, 4 bedroom cape. $1200 per month. Short or long term lease. Call HOWE AGENCY **475-5100.**

Apartments for Rent

ANDOVER - Bright 3 bedroom in duplex, wall to wall, modern bath and kitchen, dishwasher, washer and dryer hookup, large yard, parking. Available 3/1/88. $750 plus utilities. **682-4806.**

ANDOVER CENTER Cozy modern, FURNISHED studio apartment on commuter line with laundry room, parking, cable television and all appliances. No pets. $495 a month. Weekdays **686-1111,** nights and weekends **683-3409.**

ANDOVER - Available now! Two 1 bedroom apartments, ideal intown locations. $550 and $600 per month plus utilities. J.B. Doherty Assoc. **470-1200.**

ANDOVER - Ideal for family, 3 bedroom, 1.5 bath home bordered by conservation land. Separate living room, dining room, and new family room over looking private, fenced yard. Washer/dryer and appliance kitchen. $1300 monthly plus utilities.

NORTH ANDOVER - Bright 7 room home. Fireplace in living room and family room, screened porch. $1200 monthly plus utilities.

NORTH ANDOVER - 8 room colonial, 4 bedrooms, 2.5 baths on 3 acres. $2200 monthly plus utilities.

J.B. Doherty Associates. **470-1200.**

CENTRAL VACUUM SYSTEMS
Sales Service and Installations
Call For Estimate
Simon's Vacuum Cleaners
189 Newbury St., Law.
683-8359

ANDOVER - Small 3 room apartment in house, in town. $585 includes utilities. Call Broker/Owner **470-3156.**

ANDOVER - Large lovely apartment in quiet, safe, neighborhood. Heated, free parking, no pets, in-house laundry facilities. Available February 1. $650. **851-9455, 475-4011.**

ANDOVER - Luxury 1 and 2 bedroom, fully appliance kitchen, wall to wall, a/c, pool, tennis and parking. Convenient to routes 495 and 93. Rent includes heat and hot water. Call Monday through Friday, 10:00 a.m. to 6:00 p.m. **508-475-3073.**

ANDOVERS - Furnished apartments. 1 and 2 bedroom attractive, small buildings. $900 to $1275. **664-5547, 664-3576.**

APARTMENT at Washington Park. 4 rooms, parking, tennis, pool. Near shopping center and bus. $765 includes heat. Option to buy possible. **475-5063.**

BRITISH COLONIAL APTS. Now available. Two bedrooms, wall to wall carpeting, air conditioning, garbage disposal, double security alarm system. Model apartment open weekdays 8 to 5, Saturdays 9-12 noon. For information call **685-7467.**

CENTER OF TOWN - 1 bedroom, second floor apartment. $550 plus utilities. **475-2854** after 5:00

DOWNTOWN ANDOVER 1 bedroom apartment $500/month; 2 bedroom $600/month. Call Chuck **453-7442.** M-F

DOWNTOWN ANDOVER 3 room apartment with heat $600/month. Call **475-4266** or **687-1340.**

HAVERHILL - Victorian panelled elegance with stained glass windows, a condo alternative, 6 plus rooms and gardens. $1,100 includes heat. 1 bedroom with cedar closet, victorian living room. $600 includes heat. WILDER REAL ESTATE **372-8299.**

NORTH ANDOVER - 3 large sunny rooms in great location near center. Includes hot water, parking, refrigerator. $600. **617-942-1693.**

NORTH ANDOVER - Large 2 bedroom, two bath apartment. Available February 1. Current tennant will help with security deposit. Call **682-2927** after 6:00 p.m.

ONE BEDROOM APARTMENTS. Ballardvale and Andover Center locations. Convenient to Rtes. 93 and 495. $500/month. **508-777-5000** weekdays, **508-887-8735** weekends.

Condos for Rent

ANDOVER: Near Center. Brand new luxury condos in five story mid-rise building. Features include a/c, d/d, w/w, balcony, full window treatments, washer/dryer, health club. 2 bedroom, 2 bath units from $900. Available now. THE ANDOVER **470-3121.**

DICK LAVIN PAINTING
Interior - Exterior
REASONABLE RATES
688-0815

HUNNEMAN & CO. • REALTORS — Better Homes and Gardens

YOUR GUIDE TO HOMES IN THE MERRIMACK VALLEY

GOOD SIZE TOP FLOOR UNIT at Washington Park featuring two bedrooms, wall to wall and parquet flooring. Large eat-in kitchen with gliders to sun deck that overlooks quiet back yard. Amenities include pool, tennis and club house. **Exclusive $117,000**

JUST LISTED! Terrific four bedroom brick front multi-level home with fireplaced living room, formal dining room, skylighted eat-in kitchen and lower level family room. Lovely grounds accented by a 20 x 40 heated pool and a great neighborhood make this a perfect family home. **Exclusive $219,000**

CHARMING END UNIT on "The Greens" at Thompson Country Club. Features fireplaced living room, den, formal dining room with built-in china cabinet, Florida room overlooking large deck. Full basement and garage. **Exclusive $234,900**

ARDON FARMS Charming Royal Barry Wills design rambling Cape overlooking wooded 2 acres, rolling down to skating pond & fish brook. Fireplaced dining room with wide pine floors & wainscotting. Bathrooms recently redone with decorator ceramic tile, new fixtures, oak vanities & medicine chests. Light, bright fireplaced family room, opens to patio and perennial flower garden. **Exclusive $415,000**

INDIAN RIDGE, Garrison Colonial on a nice cul-de-sac. Features include front to back fireplaced living room, large eat-in kitchen with cook island, fireplaced family room and finished recreation area. The 3 season sun porch and heated pool are nice additions! **Exclusive $425,000**

THIS GARRISON COLONIAL has so many extras...fireplaced living room, formal dining room, kitchen with adjoining breakfast room, 22x24 family room with beamed ceiling, woodstove, and Casablanca fan. Nice big screened porch, private yard and a basketball court for the kids. **Exclusive $282,000**

CONTEMPORARY FLAIR sets this 8 room colonial aside from the rest! Dynamic 15½' x 21' family room features a wonderful fieldstone fireplace. Other amenities include central air, central vac, security system, custom details and professional landscaping. **Exclusive $425,000**

A GREAT PRICE for this brand new center entrance colonial on an acre, wooded, corner lot just minutes from Rte. 93. Open kitchen and dining area, hardwood floors, tiled entry and baths. Generous carpet and appliance allowances. **Exclusive $248,900**

YOUNG NINE ROOM colonial with so much curb appeal! Sited on a beautiful landscaped lot, this home features a spectacular wraparound farmer's porch, large rooms, and a lower level family room with built-in cabinets. **Exclusive $359,900**

SOTHEBY'S INTERNATIONAL REALTY
Exclusive Affiliate

475-4477
ANDOVER OFFICE
6 PARK STREET

35 Offices Strong and Building

HUNNEMAN & CO. • REALTORS — Better Homes
Since 1929

Your New Home For The New Year!

NOT A BIG HOUSE, but what a charmer! 5 room cape with nice private yard in desirable area not far from old center North Andover. 2 or 3 bedrooms, fresh wall to wall carpeting and very affordable price! **$149,900**

MOVE RIGHT IN to this adorable Cape loaded with charm on quiet street walking distance to schools and shopping - bright, cheery living room, dining area with corner cabinet, den, 3-4 bedrooms, master with built-ins, 2 baths. Unbelievable value! **$169,000**

FANTASTIC VALUE in this well-built ranch on pretty wooded lot near town recreation park and pond. 6 spacious rooms - sun drenched dining or family room, hardwood floors, eat-in kitchen, 3 bedrooms including private master, porch. Terrific opportunity! **$179,900**

CONTEMPORARY LOVERS! Spacious contemporary ranch on beautiful wooded lot - 7 bright, interesting rooms - fireplaced living room with sliders to patio, custom kitchen with mahogany cabinets, dining area, den, office/study, utility room with greenhouse window. All this plus a detached barn with electricity! Super location near highways, town. Call now! **$189,900**

EASY LIVING! You can count on a wonderful easy lifestyle when you move into this fabulous Millpond condominium! 7 rooms, 2½ baths, fireplaced living room, formal dining room overlooking patio, 2-3 bedrooms, separate laundry area, garage. Love at first sight! **$199,900**

VALUE PLUS! 9 room Garrison Colonial in popular neighborhood - fireplaced living room, generous family room with woodstove, dining room, den and all 4 bedrooms with beautiful hardwood floors! Nicely sited on landscaped lot with mature shrubs and trees. A family home you'll really enjoy! **$229,500**

AT BEND OF BEAUTIFUL TREED CIRCLE in desirable family neighborhood just minutes to highway. Wonderful 8 room energy-efficient Garrison on lovely landscaped wooded lot - spacious rooms with hardwood floors, lovely new master with bath, screened porch, in-ground pool, and amenities galore! **$279,900**

PIKE SCHOOL, PHILLIPS ACADEMY AREA - 7 delightful, sunfilled rooms in this charming architect designed Cape nestled on a lovely, professionally landscaped knoll. Living and dining rooms, family room, fireplace, fabulous country kitchen overlooking private yard, 3 generous bedrooms - 2 with private baths! So very appealing! **$282,500**

TERRIFIC FAMILY HOME on beautifully landscaped lot complete with gunite pool and cabana! Splendid 9 room Cape with formal living and dining room, fireplaced family room with sliders to deck, spacious eat-in kitchen, first floor guest room/den with shower, 4 big bedrooms, king size master. Lower level finished for entertaining with sliders to private yard and pool area. A great choice on today's market! **$285,000**

At Victor Our People Make The Difference. Put The Victor Difference To Work For You!

MEMBER Homes FOR LIVING

VICTOR
THE VICTOR COMPANY, INC. REALTORS

Call 475-2201
OPEN SUNDAY

168 N Main Street, Andover, Mass.

Condos for Rent

ANDOVER - Two bedroom partially furnished short term lease. $950 includes heat. Call THE PRUDENTIAL HOWE REAL ESTATE at **475-5100.**

LAWRENCE, METHUEN line. 4 year old condex for rent. 2 bedrooms, 1½ baths, wall to wall carpet, dishwasher/range, full basement, washer/dryer hookups. Private parking 2 cars. $675 monthly, own utilities. Available December 31st. MILL TOWN REALTY **688-9605** or **685-5877.**

METHUEN - elegant two bedroom at Stonecleave. Available immediatley. $825 no utilities. Call THE PRUDENTIAL HOWE REAL ESTATE at **475-5100.**

2 BEDROOM CONDO. Balcony, pool, $750 per month. Call owner **(617)729-3373.**

NORTH ANDOVER - Delightful 2 bedroom condo! Fireplaced living room, huge eat-in kitchen, 1½ baths, hardwood floors, attic storage, basement, garage! References, security, no pets. $925 per month plus utilities. Burke Real Estate **682-2416** or **687-3002.**

WASHINGTON PARK - Cheerful 2 bedrooms, 1 bath, eat-in kitchen, large living room, parquet floors, good storage. $775 includes heat. NORTH ANDOVER - Two bedrooms, 1 bath in lovely Meadowview complex. use of pool and tennis. $725. Doherty Realty **475-0010.**

Rooms for Rent

CONGREGATE HOUSING for elderly women in lovely home-like setting on spacious grounds. Nutritious meals provided. Call **685-5505** or **893-0675** for information.

Resort Places for Sale

KISSIMMEE FLORIDA - 7 rooms, 3 bedrooms, 2½ baths, patio, screened-in porch. Only $62,900. Call C.M.T. REAL ESTATE **688-8888.**

LAKES REGION N.H. - Established, successful florist business. F.T.D. room to expand into gifts, silk flowers, etc. 2,400 square foot building, owners quarters, barn. 120k gross, $165,000 plus inventory. REALTY WORLD-/Pemi Valley REALTORS. **1-603-744-6331.**

NEW YEARS RESOLUTION - Resolve to invest wisely. Now available - 2 bedroom residential condos. Rent them for $425 per month or use it yourself. Minutes to lake and ski slopes. $39,000 to $44,000. REALTY WORLD/Pemi Valley REALTORS. **1-603-744-6331.**

MVR
ASSOCIATES
RADON GAS
Testing • Reduction for Residential & Commercial
975-1000
LAWRENCE MA

Condos for Rent

OVER - Two bedroom ly furnished short term $950 includes heat. THE PRUDENTIAL E REAL ESTATE at 5100.

RENCE, METHUEN year old condex for bedrooms, 1½ baths, o wall carpet, dish-r/range, full basement, r/dryer hookups. Pri-parking 2 cars. $675 y, own utilities. Avail-December 31st. MILL N REALTY **688-9605** 5-5877.

UEN - elegant two m at Stonecleave. ble immediatley. $825 ilities. Call THE NTIAL HOWE REAL E at **475-5100.**

DROOM CONDO. , pool, $750 per h. Call owner 729-3373.

H ANDOVER - De-2 bedroom condo! ced living room, huge kitchen, 1½ baths, ood floors, attic stor-asement, garage! Ref-, security, no pets. er month plus utilities. eal Estate **682-2416** -3002.

INGTON PARK - 2 bedrooms, 1 bath, kitchen, large living parquet floors, good $775 includes heat. ANDOVER - Two ns, 1 bath in lovely vview complex. use of and tennis. $725. Realty **475-0010.**

ooms for Rent

REGATE HOUSING rly women in lovely e setting on spacious . Nutritious meals d. Call **685-5505** or 675 for information.

t Places for Sale

AMEE FLORIDA - s, 3 bedrooms, 2½ patio, screened-h. Only $62,900. M.T. REAL ESTATE 88.

REGION N.H. - ed, successful florist F.T.D. room to ex-o gifts, silk flowers, 00 square foot build-ners quarters, barn. ous, $165,000 plus . REALTY WORLD-alley REALTORS. **1-4-6331.**

YEARS RESOLU- Resolve to invest Now available - 2 residential condos. n for $425 per month yourself. Minutes to ski slopes. $39,000 4,000. REALTY Pemi Valley REAL-**-603-744-6331.**

MVR
SOCIATES
DON GAS
sting • Reduction for
ential & Commercial
975-1000
AWRENCE, MA

THINK SUMMER. Water front cottages with huge sandy beach. Starting at $69,900. REALTY WORLD-/Pemi Valley REALTORS **1-603-744-6331.**

TRAILSIDE SKIING from your own condo at a major ski mountain. Several 2 and 3 bedroom units available. From $111,000. REALTY WORLD/Pemi Valley REAL-TORS , 79 Lake St., Bristol, N.H. **1-603-744-6331.**

Resort Places for Rent

BARBADOS - Studio apart-ment. Maid service, salt water pool, on white sand beach. Available weeks of February 11 and 18, March 11 and 18. Call **475-8006.**

BARTLETT, 2 miles from Cranmore, 5 miles from Attitash, new townhouse. 3 bedrooms, sleeps 6-9, 2 baths with jacuzzi. Available February vacation week and weekends. Call **470-0105.**

COCOA BEACH FLORIDA. Famous oceanfront resort. Sleeps 2 to 6. 2 pools, tennis, health club and so forth. Weekly or monthly, from January 15 to April. **1-508-664-1031.**

ESCAPE TO Beautiful St. John U.S. Virgin Island. Fully equipped condo. $693 per week. Call **603-437-6227** after 5:00 p.m.

FLORIDA KEYS - Ocean front condo. 2 bedrooms, 2 baths, pool, beach. Fall or winter 1 week minimum. Call **475-7400.**

MODERN 3 BEDROOM waterfront vacation home, ½ hour from Loon, Waterville. Tennis, skating, sledding, etc. Fireplace, 1½ baths, cable TV. Families only. Available February 17 - February 24. also renting for summer, July 15 through August 25 (2 week minimun). **475-2992.**

ON THE OCEAN Hillsboro Beach, Florida. North of Fort Lauderdale. 1 large bed-room, couch and living room that opens. Fully equipped, just bring your clothes. March 4th to March 11th. $550. Call **688-7142** or **682-9004.** Ask for Harold.

SKI KILLINGTON! Lovely country house located on a wooded hillside just 8 miles from the Killington gondola. 4 bedrooms, 2 baths, large eat-in kitchen. Formal dining room and large living room with wood burning fireplace. Available for rent by the week or weekend. Call **508-772-2170** evenings, or **508-688-1162** days.

cabinets
THE CABINET MAN
Kitchens & Bath Vanities
Sales & Installations
Custom & Stock
667-2457

Your New Home For The New Year!

BEAUTIFUL WEST PARISH - Handsome cape/ranch on glorious lot with circular driveway and in-ground pool! 9 large and inviting rooms - fireplaced living and family rooms, formal dining room with sliders to patio, 4 generous bedrooms including 26 x 22 master, plus a hall of closets! Quite different and very appealing! **$329,900**

STATELY HIP ROOF COLONIAL - Exceptionally well-built 9 room home in lovely country area. Gracious entrance hall, family room with brick fireplace, living and dining rooms with hardwood floors, large master with luxurious bath with whirlpool tub - plus bright studio/office with skylights. All you could ask for! **$339,000**

EXCITING DEPARTURE FROM THE ORDINARY! Captivating custom deck house set high on gorgeous private acre+ surrounded by lush natural landscape. 9 appealing rooms - lovely cedar cathedral ceilings, 2 fireplaces including marvelous fireplaced kitchen, mahogany cabinetry, screened porch, 4-5 bedrooms. Ground floor entry and flexible floorplan ideal for an in-law situation or the active family! Very special! **$349,900**

4,000 SQ FT in this dramatic, nearly-completed contemporary! Nestled on 1½ lush acres in a wooded North Andover area, this striking home offers 3 floors and a fantastic floorplan with lots of glass, 2 fireplaces, huge great room, decks. Offered as is for an unbelievable value! Call now for complete details! **$375,000**

TRADITIONAL ON THE OUTSIDE - spectacular on this inside! Brand new 8 room Colonial with wide entrance foyer, formal dining room, custom oak cabinet kitchen with breakfast area, tremendous fireplaced family room - 4 nice sized bedrooms, master with whirlpool tub. Beautiful new home area in wooded country location just minutes to Rte. 495. Superb! **$379,000**

MUCH SOUGHT AFTER FAMILY NEIGHBORHOOD - Spacious young Colonial in desirable North Andover location offers over 3,000 sq. ft. of living space! Gracious foyer, sparkling hardwood floors, fireplaced living room, entertainment-sized dining room, handsome family room with brick fireplaced wall, study with built-ins, custom eat-in kitchen, elegant master with whirlpool. Outstanding in every way! **$405,000**

WALK TO ANDOVER HIGH SCHOOL from this instantly appealing center entrance Colonial on beautiful private circle. 10+ inviting rooms - bay windowed breakfast area in outstanding kitchen, beam ceiling family room with sparkling hardwood floors has access to wonderful Florida room, 3½ baths! Walk-out lower level ideal for in-law complete with 2 rooms and a bath. Sheer delight! **$429,900**

DESIRABLE COUNTRY CLUB ESTATES - Glamorous brand new hip room Colonial with extraordinary detail and appointments. massive two-story foyer, cathedral ceiling living room with skylights and balcony view, guest bedroom on first floor, library, enormous well-planned kitchen opens to family room with vaulted ceiling - extraordinary master with whirlpool. Exquisite! **$595,000**

NEW LISTING!

PRESTIGIOUS MILLDAM - Elegance abounds in this glamorous 4100 sq. ft. Wynwood Colonial. Magnificent open foyer with marble floor and spectacular circular staircase, warm and inviting living and dining rooms, sunken fireplaced family room, terrific Florida room, 4 generous bedrooms including dazzling master suite with Jacuzzi and skylights. Many special amenities including alarm system, 2 sprinkler systems, central air/ vaccum. A dazzling home in a much sought after area! **$725,000**

At Victor Our People Make The Difference. Put The Victor Difference To Work For You!

MEMBER Homes FOR LIVING

VICTOR
THE VICTOR COMPANY, INC. REALTORS®
168 N Main Street, Andover, Mass.

Call 475-2201
OPEN SUNDAY

"NEW YEAR – NEW BEGINNINGS"

Century 21®

MINUTEMAN REALTY
2 ELM SQUARE, ANDOVER
(In The Musgrove Bldg.)
475-1243
Toll Free 800-346-2121

INVEST IN THE FUTURE!
EMERSON COLLEGE IS
COMING TO LAWRENCE!
Think how that could help appreciate the value of homes. Choose from this sampling below and invest in the **F-U-T-U-R-E!**

LOVELY VICTORIAN home converted to three family. five family potential. Top condition. Little maintenance. Ideal for owner occupied or investor. Seller financing possible. **$219,900**

TWO UNITS: One bedroom, 4 room Townhouse style apartment with large walk-in storage area in attic. One 950 S.F. Office with 6 rooms plus a reception area. Both units access a large basement. Office could be converted to an apartment. **$100,000**

TWO FAMILY DUPLEX in nice South Lawrence location. One unit completely renovated. Seperate updated heat and electric. **$160,000**

GREAT INVESTMENT! Little to maintain. Solid red brick two family in great condition. Separate updated utilities. **$99,900**

TWO FAMILY with separate utilities in quiet neighborhood opposite the resevoir. Hardwood flooring and natural woodwork compliment the spacious three bedroom 2nd floor unit. First floor unit has large kitchen and two bedrooms. Enclosed porches. Two car garage. **$169,800**

SPACIOUS 2 BEDROOM townhouse. This home looks new, being freshly painted with new carpeting. Easy access to highways, near Emerson college site. A bargain at **$91,300**

Office Space for Rent

ANDOVER CENTER - Prime location. 850 sq. ft. first floor office space. Call **475-3414.**

ANDOVER CENTER - 3 room office suite with off street parking. $800/month. Call **686-1111.**

ANDOVER CENTER OFFICE SPACE. Singles or suites for lease. Call **475-8732.**

ANDOVER, PRIVATE OFFICES. All utilities. Near junction 495, 28 & 133. Call **475-1812.**

FULL SERVICE OFFICE suites. State of the art equipment, professional staff, superior support services, executive furnishings, ample parking. All at an affordable price. Call and compare. Office Suites At Jefferson Park. **685-5440.**

Commercial/Retail

ANDOVER CENTER Retail space for lease. For more details call **475-8732.**

ANDOVER - 1,000 square feet, storage, office, all utilities. Junctions 495, 28, 133. Call **475-1812.**

Land for Sale

ANDOVER - approved lots in new sub-division. Septic designs. Ready to build. Covenants. Owner **686-7984.**

ANDOVER, NORTH. Direct from developer. 1 acre lots. Wells in place, lots stumpped and cellar holes dug. Permits in hand, start tomorrow. $125,000. Call owner **688-8536** days, **689-4193** evenings.

ANDOVER - 2/3 acre lot with septic designs, ready to build. Near schools, town, commuter train and Rt. 93. Reduced to $136K. Principals. **474-0284.**

SKI COUNTRY - Mountain view. Nearly 6 level peaceful acres. This parcel is cleared and ready for your home. $21,900. REALTY WORLD-/Pemi Valley REALTORS. **744-6331.**

Automobiles for Sale

GOVERNMMENT SEIZED vehicles from $100. Fords. Mercedes. Corvettes. Chevys. Surplus. Buyers Guide **(1)805-687-6000** Extension S-5740.

1986 FORMULA 242 SS 260 HP I/O 200 hrs, immaculate condition, anchor line etc. with shoreline tandem axle trailer. **372-2552** between 9-5 p.m. Winter priced.

1982 BLACK DODGE Aries wagon. Automatic, Z-lock, 115k miles, very good condition, no rust, $600. **470-3783.**

Building Your Home!
ZADEH & COMPANY
A Builder With
"THE OBJECTIVE BUILDING PROGRAM"
- ASSIST IN LAND ACQUISITION
- DESIGNING OF HOME PLANS
- FINANCIAL PLANNING
- HOME BUILDER/ CONSULTANT

Alex Zadeh
372-1141

This week's best from Coldwell Banker.

ANDOVER - In town, 3/4 bedroom cape. 34' fireplaced country kitchen with picture window overlooking private, wooded yard. Sunporch off 21' fireplaced living room. Two car garage and much more. **$259,900**

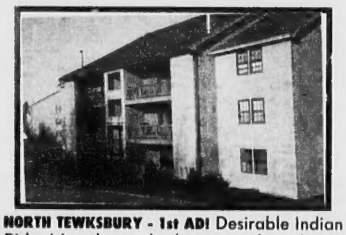

NORTH TEWKSBURY - 1st AD! Desirable Indian Ridge! Lovely two bedroom condo with oak cabinet, eat-in kitchen; formal dining room; living room with sliders to deck. Convenient to route 93. Tennis court and clubhouse. **$126,900**

ANDOVER - Beautifully detailed nine room colonial in established executive Bancroft neighborhood. One year young and loaded with extras. Jennaire kitchen, hardwood floors, crown mouldings, security system, central air & more. **$469,900**

ANDOVER - Enjoy a life of true convenience! This two bedroom Washington Park condominium home of nearly 1000 SF has appealing room sizes. First rate location within short walk to train, town & shopping. Pool & tennis. **$116,900**
Studio and 1 bedroom units also available. **$83,000 - $91,900**

How to turn your house into a Best Seller.

With our exclusive Best Seller Marketing Services Guarantee,* you get our written agreement that we'll use 18 proven marketing techniques to help sell your house. And should we not live up to our promises, you can terminate the listing contract. Not that you'll ever want to, of course.

So call your local Coldwell Banker office today, and turn your house into a Best Seller.

*At participating locations.

NORTH ANDOVER - Quality new construction throughout this 8+ room colonial. A unique floor plan with fireplaced eat-in kitchen, first level master with fireplace, wrap around porch and more set on acre plus lot in quiet setting. **$324,900**

NORTH ANDOVER - For sale or lease - 2 story, open, contemporary end unit. Five offices including 2 baths & kitchenette. Ample parking. Priced below market value.

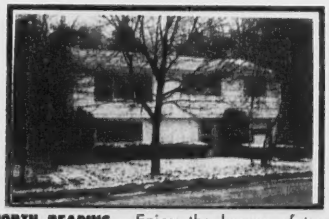

NORTH READING - Enjoy the luxury of two fireplaces in this three bedroom raised ranch on ½ acre + lot. Fenced yard. Priced to sell at **$182,500**

ANDOVER - Walk to town from this affordalble cape set on private lot. Flexible floor plan and two car garage makes this a perfect starter home. **$169,900**

COLDWELL BANKER
68 PARK ST.
ANDOVER, MA 01810
CALL 475-8543
America's Largest Full-Service Real Estate Company.

MLS

A member of the Sears Financial Network

COLDWELL BANKER

The Home Sellers.®

475-8543

Expect the best.

Town Postmaster Cited For Service

Andover Postmaster Tony Mendoza was recognized by the National League of Cities for his leadership in and commitment to public service.

The league is composed of mayors, town managers, selectmen, state represenatatives, congressmen and other state government officials. Their issues of focus include maintaining an historical perspective; zoning for public access and balanced growth, architectur and urban design; balancing industrial, commercial and residential development; and examining innovative projects and programs that help make a city a good place to live.

Mendoza was honored by the group during its annual meeting in Boston last month.

Mendoza, an employee of the U.S. Postal Service for 23 and a half years, began his career as a mail handler unloading trucks and has since held a variety of management positions.

Pictured, Andover Postmaster Tony Mendoza, second from right, receives a proclamation for his public service from members of the National League of Cities. Pictured left to right are Andover Town Manager Kenneth Mahony; attorney Carlos Vizcallondo, a selectman from Carolina, Pa.; Mendoza; and Andover's state representative, Susan Tucker.

BACK PAGE ADVERTISING
$35.00 Net Per Week
52-Week Contract

ANDOVER TOWNSMAN
Collectors' Editions
Centennial Sections
ANDOVER TOWNSMAN 100 YEARS ANDOVER TOWNSMAN
Limited Supply Still Available
$1.00 per copy

QUALITY INSTANT PRINTING
Done Quickly & Economically
plus
Complete Bindery Services.
Eagle-Tribune Printing
100 Turnpike Street, North Andover, MA 685-4100

ANDOVER COUNCIL on AGING
Sponsors of
ANDOVER ADULT DAY PROGRAM
• Health Monitoring
• Recreation Program
• Balanced Noon Meal
• Social Services
• Individual and Group Counseling
For more information call:
470-3830, ext. 295

ROCKINGHAM
TOYOTA • DODGE
NEVER ANY ADDITIONAL DEALER MARK-UPS AT ROCKINGHAM
• LEASING • SALES • EXCELLENT SERVICE •
354 MAIN ST.
SALEM, N.H. 893-3525

Steve
See Our Ads
Pages 5, 56

Paula
Royal Jewelers, Plus...
a jewelry store and more
493 ESSEX ST., DOWNTOWN LAWRENCE
Open Late Thursday & Friday Evenings • Validated Parking Behind Store
Your Jewelry Source Since 1948

GARAGES
SHEDS

R.L. Wood Components, Inc.
110 Main St. (Rt. 28)
North Reading, MA 01864
508-664-4462

READYMAIDS
A PROFESSIONAL HOUSEKEEPING SERVICE
IT TAKES A GOOD TEAM TO THOROUGHLY CLEAN
— CALL OUR —
"ReadyMaids" Helpline
475-5575
•Fully Insured and Bonded
•Affordable Housecleaning Professionals
•No Obligation Free Estimates •Weekly-Bi-Weekly
•Seasonal and Holiday Service

Painting Improvements
Wm. LAWRIE

Interior & Exterior
PAINTING
WALLPAPERING
Call: 475-0924

Paula Says:
DIAMONDS and GOLD
Estates Bought Out
All Purchases Quick & Discreet
Cash on the Spot — Call for an Appointment
We Also Purchase Antique Furniture and Collectables
For more information please call: 682-6262
Royal Jewelers, Plus...
a jewelry store and more
493 ESSEX ST., DOWNTOWN LAWRENCE
Open Late Thursday & Friday Evenings • Validated Parking Behind Store
Your Jewelry Source Since 1948

Additions...
by Picwel 475-9950

Transactions Unlimited, Inc.
Providing automated solutions for increased productivity.
• Computer Systems, Networks
• Software, Peripherals
• Consulting, Training
• Support Services
Authorized Dealer for Aldus, AST, Novell, & Realworld
166 North Main Street
Andover, MA 01810
470-1751